The Decatur Daily Republican.

VOL. XI — DECATUR, ILLINOIS, SATURDAY, JUNE 3, 1882. — NO. 55

J. R. RACE & CO.

BARGAINS!

We are now ready with a large line of stylish, well-made

ALL-WOOL SUITS,

which will be sold at the low price of

$10.00 PER SUIT.

A CHOICE LINE OF

NOBBY SUITS,

FOR YOUTHS AND BOYS,

From the cheapest to the best.

ALSO ALL GRADES OF

STRAW HATS, Cheap.

A LOT OF FINE

MANILLA STRAW HATS--Bargains

CALL AND EXAMINE.

J. R. RACE & CO.

April 28—d&wtf

STEP IN AT THE

New Singer Office,

53 Opera Block, North Water St.

SUPPLIES AND ATTACHMENTS FOR ALL MACHINES.

ANY SEWING MACHINE REPAIRED.

EVERYTHING FOR THE SEWING MACHINE.

GEO. P. BLUME.

IRON ROOFING.

SMITH, HALDEMAN & CHANDLER'S

Combined Cap and Anchor Iron Roofing.

It is WATER-PROOF.
It is FIRE-PROOF.
It is LIGHTNING-PROOF.

It is more durable than tin or slate, and *cheaper* than either. It is suitable for any style of building.

MANUFACTURED AT THE

Corner of Water and Cerro Gordo Streets,

Where orders will be received and promptly executed by

ROBERT McCLELLAND.

April 15—d&w3mos

N. BOMMERSBACH,

FLORIST!

Greenhouses on Cemetery St.

All kinds of Seasonable Flowering and Foliage Plants on hand at all times.

BOUQUETS made on short notice.

CUT FLOWERS arranged in any form.

FLORAL DESIGNS furnished on order, and

FOLIAGE BEDS made for patrons without extra charge. Come and see me.

N. BOMMERSBACH.

May 10—d1mo

NOTICE

To All Whom it May Concern:

You will take notice that the undersigned intends making application to the watchman of the city, the city council in June, A. D., 1882, for a license to retail intoxicating liquors in a house located on lot No. 4, block No. 1, H. Prather's Addition to Decatur, said house owned by James Milliken.

Dated Decatur, Ill., this 23d day of May, 1882.

22—d1w PATRICK W. FINN.

RADCLIFF & BULLARD,

Successors to E. S. AUGUST & Co.)

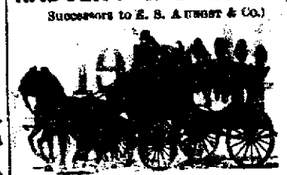

UNDERTAKERS!

And dealers in all kinds of

Wood, Metallic Coffins and Caskets.

Prices ranging from the cheapest to the most expensive. Also

FULL CLOTH COVERED CASKETS OF SOLID WALNUT.

For the use of the small white Hearse in the city, only $5.00. We guarantee satisfaction, and to be fully convinced, is to give us a call.

Stand—Southeast Corner Old Square, Decatur, Illinois.

PALACE HOTEL,

N. LAUX, Proprietor,

South Main St., corner of Wood, Decatur, Ill. $1.50 per day. Lively stable in connection with house. Carriages furnished at all hours.

Feb. 3, 1882—d&wly

Bennett and the Herald.

People would suppose that the younger Bennett is wholly devoted to the task of spending a royal income in princely fashion, upon all sorts of sports, eccentricities and extravagancies; that he is so deeply engaged in this ambition, and spends so much of his time in Europe or away from New York, that the *Herald* is running itself without any management or control on his part. Yet this is an absolute and entire mistake. There is no person at the head of a newspaper in this country to-day who exercises a more careful or a stricter control than Mr. Bennett does over the *Herald*. Whether he is in Europe or not he practically edits and conducts the *Herald* as much as if there in the editorial sanctum. People may think this impossible, but we happen to know of our own knowledge that this is an actual fact, and if people knew the amount of Mr. Bennett's private cable bills they would be both enlightened and startled. We also happen to know that not only does Mr. Bennett control the political and intellectual part of the *Herald*, but that he has shown the same attention and singular ability in controlling the business management of the *Herald*. It was his own original idea, for instance, to start the *Telegram* as a penny paper, which proved a great success. It was his own original idea to reduce the *Herald* from four to three cents per copy—rather a bold step, as that one cent meant a difference of $1,000 a day in the revenues of the paper. But it proved a very wise and far-sighted idea, as it led to an enormous increase of circulation. The truth is that the younger James Gordon Bennett is a man of bold original thought and brain, and of the highest order of practical ability. The mere conception of such ideas as sending the Livingstone expedition into the heart of Africa, MacGahan to Khiva and the Jeannette to the North Pole, or his generous contribution of $100,000 to the Irish relief fund, clearly show that he is a remarkable man. That he receives little personal credit for the excellent conduct of the *Herald* is simply because he has some private eccentricities, conducts it by wire or cable, and at the same time lives like a prince.

In fact, Mr. Bennett has shown a broader and more generous spirit, a keener and juster discernment of the needs of the modern press than any man who has ever wielded the editorial power of a metropolitan journal, and there is a magnificent boldness of conception, a trenchant vigor of execution and an apparently illimitable enterprise in his management of the *Herald* which makes it a greater paper than it ever was before in its history. At the same time its rigorously clean tone, its scrupulous avoidance of mere scandals and sensations for their own sake and the powerful grasp of the entire world's affairs which it unceasingly displays give it a higher place in the loftier ranks of the newspaper press published in the English language than even the founder of the *Herald* could ever have ventured to hope for.—*St. Louis Post-Dispatch.*

Society.

It was my fortune to be born in the times which produced the greatest actions in the history of the world. The actions have been prolonged throughout my long life. I was a living witness of the seven years' war, afterwards of the separation of America from England, later of the French Revolution, and finally of the Napoleonic era, to the ruin of the chiefs, and the event which followed.

I have also arrived at conclusions which must totally differ from the opinion which those who are now born will hold, got by the help of books which they will not understand.

What the future may hold it is impossible to predict; but I do not think we shall very soon enjoy tranquility. It is not given to the world to be moderate—to the great to deny in themselves the use of their power—to the populace to be satisfied with an humble position while they await the progress of ameliorative action. If one could make humanity perfect, one might indulge in the fancy of a perfect society. But as it is eternally swaying from right to left, one portion must suffer while the other portion is happy.

Egotism and envy are two foul demons who eternally torment, and party struggles will never cease. The most reasonable course is that every one should do his own business—that he was born to and which he has learned—and that he should not prevent others from doing theirs; that the cobbler should stick to his bench and the laborer to his plow; and that the King should know the science of government, for that also is a business which must be learned, and which must not be simulated when it is not understood.—*Goethe.*

He who makes no mistakes is not yet on earth.

Summer Excursions.

The Illinois Central railroad presents unusual attractions this season to the health and pleasure seekers.

They have placed on sale at all prominent points round trip tickets to St. Paul via Dubuque, and the famous "Flying Dutchman" train of the Chicago, Milwaukee and St. Paul railway, which skirts the banks of the Mississippi for almost the entire distance, making the trip a most delightful one. Those who have visited St. Paul and surroundings need not be told of its attractions. Others, new to that locality, and desiring information, will please call upon the undersigned for a bill—"Up the Mississippi by the 'Flying Dutchman,'" and address Mr. A. V. H. Carpenter, general passenger agent, C. M. & St. P. Ry., Milwaukee, Wis., for a copy of a pamphlet entitled "Through to St. Paul and Minneapolis."

All information as to rates, tickets, etc., cheerfully furnished.

W. S. NICHOLS,
Agt., Ill. Central,
Decatur, Ill.

dawtf

A Novel and Perfect Cure for Scrofula Salt Rheum, Cancer, Etc.

A discovery has recently been made which adds luster to the Nineteenth Century. It consists simply in an extract from the Red Clover Blossom, as extracted by J. M. Loose & Co., Monroe, Mich., who have gone into the business largely in order to supply the increasing demand. For sale by Dr. A. J. STONER.

A slight testimonial:

TOLEDO, OHIO, Jan. 17, 1882.

J. M. Loose & Co., Monroe, Mich.:

Gentlemen—My wife has for some time been afflicted with something like a scrofulous disease, and found no relief until she gave your Extract of Red Clover a trial. I am happy to say she has experienced great relief. This is but a slight testimonial of my appreciation of your efforts in behalf of humanity, which you are welcome to use for their benefit. I am very respectfully, H. ADAMS.

Feb. 3, 1882—d&wlyr

THE $10 Suits at Stine's. M5-dtf

THE W. C. T. U. meets every Thursday at 3 p. m., in their room over Mrs. Hamsher's store in Central Block. dtf

BITS OF INFORMATION.

NOAH WEBSTER, the compiler of the dictionary that bears his name, was born in Hartford, Ct., Oct., 16, 1758, and died in New Haven, May 28, 1843.

PENNSYLVANIA, Michigan and Ohio, in the order named, are the largest three iron-ore producing States in the United States. Michigan is the largest salt producing State.

A GASCON, in speaking of his ancient nobility, asserted that in his father's castle no fuel was used but the batons of the family marshals. From this sort of boasting came "gasconade."

THE name cigar comes from Spain. In some parts of that country an orchard is called a "cigarral," from the cigarree, or field cricket. When tobacco was introduced into Spain it was cultivated in these gardens, made into rolls and smoked under the shade of the trees. Hence the name cigarito, or cigar, for a small and dainty roll.

LAKE ITASCA is generally said to be the uppermost of the multitude of lakes which form the sources of the Mississippi river. The remotest source of the Mississippi, however, is a small rivulet which rises among the hills a few miles south of Itasca, and falling into it after forming a number of little basins. The stream issues from the end of the lake ten or twelve feet wide and twelve or eighteen inches deep.

AN agnostic is one who professes ignorance or refrains from dogmatic assertion; one who supports agnosticism, neither affirming nor denying the existence of a personal deity. Agnosticism in theology is that doctrine that the existence of a personal deity can be neither asserted nor denied, neither proved nor disproved, because of the necessary limits of the human mind, or because of the insufficiency of the evidence furnished by psychical and physical data to warrant a positive conclusion. This is as it is taught by the school of Herbert Spencer.

THE ingenuity of the sportsman is, perhaps, no better illustrated than by the use he puts the English language to in designating particular groups of animals. The following is a list of the terms which have been applied to various classes of animals:

A covey of partridges.	A bevy of quails.
A nide of pheasants.	A cast of hawks.
A wisp of snipe.	A trip of dottrell.
A flight of doves or swallows.	A swarm of bees.
	A school of whales.
A muster of peacocks.	A shoal of herrings.
A siege of herons.	A herd of swine.
A building of rooks.	A skulk of foxes.
A brood of grouse.	A pack of wolves.
A plump of wild fowl.	A drove of oxen.
A stand of plovers.	A sounder of hogs.
A watch of nightingales.	A troop of monkeys.
A clattering of choughs.	A pride of lions.
A flock of geese.	A sculth of bears.
A herd or bunch of cattle.	A gang of elk.

THE boundaries of the Louisiana purchase were as follows: Beginning at the mouth of the Sabine river, in Texas, it followed that stream to about the thirty-second parallel; thence to the Red river, which it followed to the southwest corner of what is now Indian Territory; thence north to the Arkansas river, which it followed to the Rocky mountains; thence along the Rocky mountains to the twenty-ninth meridian from Washington; thence along the same meridian to the forty-second parallel, and along the same parallel to the Pacific ocean, the coast of which it followed to the British possessions. The possessions of Great Britain formed the northern boundary to a point a little east of the eighteenth meridian, and thence to the Mississippi river, which formed the eastern boundary, to the Gulf of Mexico. From the Louisiana purchase have been formed entirely or in part the States of Louisiana, Arkansas, Missouri, Iowa, Minnesota, Kansas, Nebraska, Oregon, Colorado and the Territories of Washington, Wyoming, Montana, Idaho, Dakota and part of Indian Territory.

A NEW material is coming into use for building. It is fire clay made into the shape of a box with the ends knocked out. Each hollow block measures about eighteen inches long and about ten inches square the other two ways, so that it has a cubic capacity for building of twenty-eight bricks, and costs 10 cents a block. Tiles for roofing are made of the same material. Here, then, is a material for building at one-third the cost of brick, and three times as good.

BREAKFAST caps for young ladies are the latest fashion. And, conversely, fashionable young ladies are the latest at breakfast.

"JANE," he said, "I think if you lifted your feet from the fire we might have some heat in the room." And they had not been married long.

WHEN a man's chestnut curls begin to turn gray, it means that he is 50 years old. But when they begin to turn black—that means that he is 60.

"AND phat wud ye want sich a man as Patlirick for?" said Mrs. McGlone. "Ye niver cud tirust him out ye sight, onliss ye was wid him."

INFANT'S SHOES, of every description, at BARBER & BAKER'S.

April 15—d&wtf

OUR stock of SPRING and SUMMER CLOTHING is complete in all departments, and the largest of its kind in the west. CHEAP CHARLEY.

m11-dawtf

IF you want to see ALL the LEADING STYLES in STRAW and FUR HATS, Cheap Charley's is the place to find them.

m11-dawtf

A World Wants Proof.

The proof of the pudding is the eating thereof," and not in chewing the string which tied the bag. Therefore, Take Dr. Jones Red Clover Tonic. It cures all blood disorders, torpid liver, sick headache, costiveness, and all diseases of the urinary organs. The best appetizer and tonic known. Sold by Dr. A. J. Stoner. Fifty cents per bottle. [April 3-d&wly

THE style for pants are tight and devoid of spring, but Fleury, the French Cutter, puts them up to order to suit the customers, and guarantees a fit and satisfaction. [April 20-d&wtf

Go to your druggist for *Mrs. Freeman's New National Dyes.* For brightness and durability of color are unequaled. Color from 2 to 5 pounds. Directions in English and German. Price 15 cents.

May 33, 1882-d&wtf

Wanted.

First-class ladies' clothes ironers at Norman's Steam Laundry. None but the very best need apply. 16-dtf

THE selection of Suitings and goods for pants, which have just arrived at Fleury's, the French Cutter, corner of old square, cannot be surpassed for beauty or style. Prices low; perfect fits guaranteed to everybody. Apr20-d&wtf.

THEY have come! the finest line of kilt suits ever seen in Decatur, at the Popular One Price Clothing and Merchant Tailoring House, corner of Old Square.

April 20-d&wtf

LOOK OUT FOR GREAT BARGAINS!

Owing to the extraordinary large stocks East in Clothing on account of the dullness in trade in various sections of the United States, we have bought our second stock, now on our counters, at fully 20 per cent. less than any of our competitors, who still own their first purchases. In a great many items we have even made purchases far below the net cost of manufacturing.

B. STINE,

THE "BOSS CLOTHIER,"

IS THEREFORE ENABLED TO

Save You from 20 to 25 per Cent

ON EVERY PURCHASE OF

Clothing

Furnishing Goods,

Hats, Trunks, &c.

One of the factors, the great Mighty Dollar, *ready cash*, accomplishing the result, in connection with an experience of 18 years standing devoted entirely to this business, and therefore knowing where to buy, how to buy, when to buy, and what to buy.

Our Great $10

All-Wool Cassimere Suits

ARE TAKING LIKE WILDFIRE.

Over 200 of Them Sold Already.

If you wish to see the Cleanest, Neatest, Biggest and Most Fashionable Stock of Clothing, don't fail to see

B. STINE,

THE "BOSS" CLOTHIER.

June 2, 1882—d&w

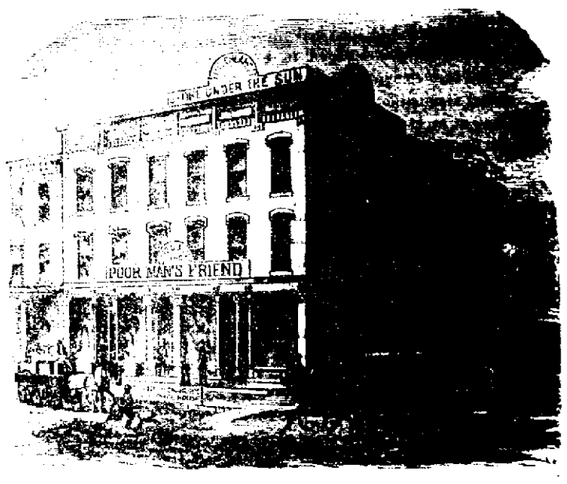

IT IS KNOWN

Over the Whole Town AND 50 Miles Surrounding

That anybody consulting his own interest, must, before he buys anything in the line of

CLOTHING,

Hats, Caps, Trunks, Valises and Gents' Furnishing Goods,

FIRST INSPECT THE STOCK OF

"CHEAP CHARLEY,"

Who Manufactures His Own Goods and Sells Them with but One Profit.

No Middleman Stands Between Us and Our Customers.

COME AND EXAMINE OUR NEW SPECIALTIES.

CHEAP CHARLEY.

KAUFMAN & BACHRACH, Manufacturers of Clothing

Not wealth, nor birth, nor rank nor state,
But GET RIGHT UP AND GIT that makes men great.

KAUFMAN & BACHRACH

Manufacturers of

MEN'S AND BOYS'

Clothing!

Dealers in

Goods for Men's Wear

Cor. East Main & Water Sts

DECATUR.

Factory—Chicago, Illinois.

VIENNA BREAD.

The Genuine Article manufactured every day at

A. O. Brewer's Bakery

25 North Main Street.

I have in my employ a first-class baker, who has had long experience in baking all kinds of Fancy Bread, and I have, at large expense, fitted my oven for baking the justly celebrated Vienna Bread.

Try this Vienna Bread and you will say it is the finest you have ever eaten.

My Wheat and Rye Bread and Boston Brown Bread is still up to its excellent standard.

Cakes for parties and festivals furnished, and a fresh stock always on hand for family use.

Thanking the public for their increased patronage, I assure all my friends that I shall do everything in my power to merit their continued favor.

A. O. BREWER.

☞ Breakfast Buns fresh every morning, and Vienna Rolls and Doughnuts fresh every afternoon. febl-dtf

National Combination

DRAWER LOCK.

1000 COMBINATIONS.

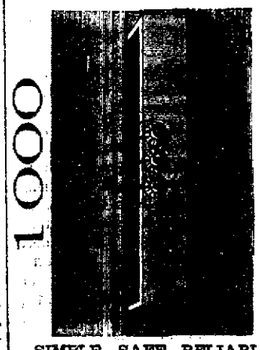

SIMPLE, SAFE, RELIABLE.

No more annoyance from rusty locks or missing keys.

Affords perfect security for the safe keeping of valuables and private papers in office desks or cash drawers.

Simple in construction, easily handled, and cannot get out of order.

The combination can be changed at any time without the aid of an expert, and when adjusted can be readily operated in the dark.

A perfect boon to housekeepers, placing children and servants beyond the reach of temptation, and saving the trouble of carrying keys.

The lock can be attached to any drawer by an ordinary mechanic, and while so simple that a child can operate it, it cannot be removed or tampered with by the most expert.

AGENTS WANTED to travel and introduce the Locks. Good pay and pleasant business. Can give agents territory anywhere in the United States. For terms address

SEVIER & STARE,

Office, No. 59 North Water St., DECATUR, ILL.

May 17, 1882—d&wtf

C. D. NIMS

Has opened a

MEAT MARKET

At No. 37 North Church Street, in E. R. Pratt's old stand. Will keep on hand a CHOICE LOT OF MEATS. Also

FRESH SWEET MILK,

By the Glass, Pint, Quart or Gallon, just to suit. Give me a call.

Decatur, Ill., May 24, 1882.—3w

We will sell Black and Colored Silks CHEAPER THAN ANY MERCHANT *in Decatur* CAN BUY THEM ON SPECIAL ORDERS. *Make a note of this, as Linn & Scruggs are responsible for what they say.* feb13d&wtf

THE GRAND

WHITE MOUNTAINS EXCURSIONS

Will leave

DETROIT, PORT HURON and TORONTO,

Wednesday, July 5th, and Thursdays, July 20 and 27,

In a Special Train of

Pullman Palace Sleeping Cars.

Parties via Chicago, will have choice of route, lake or all rail, via Toronto. The Round Trip Ticket from Detroit, Port Huron or Toronto, to Portland, Maine, will be $20.00. Special rates from Chicago, Jacksonville, Springfield and Decatur, Ill. Tickets can be secured and sleeping car accommodations arranged in Springfield. Tickets good for the round trip, via Port Huron, Toronto (supper) to Kingston, (breakfast,) where cars will be exchanged for

SPECIAL STEAMER TO MONTREAL.

(The whole train will go to Montreal, and any who prefer can remain in their sleeping cars.) For the party, the day will be spent on the river, passing the

THOUSAND ISLANDS,

And

SHOOTING THE FAMOUS RAPIDS,

arriving the same evening in Montreal (supper,) there resume the "Pullmans" for

THE WHITE MOUNTAINS,

(breakfast,) stopping for a rest and sight-seeing, or going direct to

PORTLAND.

On the return trip the ticket is good to visit

QUEBEC, NIAGARA FALLS, BUFFALO

A delightful Lake Ride from Toronto to Lewiston, thence by rail to Niagara Falls and Buffalo, when the ticket will take you

DIRECT HOME,

not obligating a return to Toronto.

The ticket gives the same accommodations as any first-class limited ticket. There will be an experienced manager with each party. Mr. Ayer will accompany the party, leaving Springfield July 19th through to Portland.—A sleeping car (probably) from Springfield to the Mountains without change. Make a note that we will have the "right moon" to enjoy the evenings on the lakes, at the Mountains, at the seashore, or with our friends "Down East."

All inquiries accompanied with stamp will be cheerfully answered.

E. H. AYER, Excursionist,

SPRINGFIELD, ILL.

Office, First Floor, No. 221 South Sixth St.

For full information call on MONTGOMERY & SHULL.

April 25-dtd

WILLIAM J. CONDELL,

Agent for the

Connecticut Mutual Life Insurance Co.

OF HARTFORD, CONNECTICUT.

Incorporated 1846. Purely Mutual.

JACOB L. GREEN, President. JOHN W. TYLER, Secretary.

Assets, $50,258,784.85.

Will receive all applications, furnish all necessary information, and attend to all business connected with the Company in this county.

☞ Office and residence, No. 344 North Church street, Decatur, Ill., or address Lock Box 235. apr24d3mo

M. A. MYER. F. C. MYER.

MYER & SON,

HOUSE AND SIGN

PAINTERS!

SPECIALTIES:

Decorating, Graining, Gilding Frescoing and Tinting.

SHOP—One block north of City Park corner of State and William streets.

Oct. 26 1880—d1f

ELECTION NOTICE.

OFFICE BOARD OF EDUCATION, DECATUR, ILL., May 22, 1882.

NOTICE is hereby given that an election will be held at the Court House in Decatur, on the first Tuesday in June next, for the purpose of electing one member of the Board of Education to serve for the term of three years. Said election will be opened at 5 o'clock p. m. and close at 6 o'clock p. m.

W. A. BARNES, President.

E. A. GASTMAN, Clerk.

May 22, 1882-dtd

J. J. PEDDECORD. L. BURROWS. WM. M. BOY

BANKING HOUSE

—OF—

PEDDECORD, BURROWS & CO.

—WE HAVE—

MONEY TO LOAN

IN VARIOUS SUMS ON THE

Most Favorable Terms,

Secured by Mortgage on Real Estate.

We keep a supply of

GOVERNMENT BONDS!

on hand at all times, which we will sell at the

LOWEST MARKET RATES.

☞ A general Banking Business transacted at no interest until on deposits.

ST. LOUIS & ST. PAUL PACKET COMPANY

U. S. MAIL LINE.

Fine Side-wheel Passenger Packets

Between St. Louis, Hannibal, Quincy, Keokuk, Burlington, Rock Island, Davenport, Clinton, Dubuque, La Crosse, St. Paul and Minneapolis.

TIME TABLE QUINCY & KEOKUK PACKETS.

Lv. St. Louis, 4 00 pm; Lv. Keokuk, 2 00 pm
" Clarksville, 12 30 am; " Quincy, 5 30 pm
" Louisiana, 1 30 am; " Hannibal, 7 00 pm
" Hannibal, 5 00 am; " Louisiana, 10 00 pm
" Quincy, 7 00 am; " Clarksville, 11 00 pm
Ar. Keokuk, 11 00 am; Ar. St. Louis, 5 00 am

TIME TABLE ST. LOUIS & ST. PAUL PACKETS.

Lv. St. Louis Tuesday, Thursday and Saturday, 4 p. m.
" Hannibal Wednesday, Friday and Sunday, 6 a. m.
" Quincy Wednesday, Friday and Sunday, 8 a. m.
" Keokuk Wednesday, Friday and Sunday noon.
" Burlington Wednesday, Friday and Sunday, 10 p. m.
" Davenport Thursday, Saturday and Monday noon.
" Dubuque Friday, Sunday and Tuesday, 8 a. m.
" La Crosse Saturday, Monday and Wednesday, 7 a. m.
Ar. St. Paul Sunday, Tuesday and Thursday, 8 a. m.

The direct route to Manitoba, Dakota, Montana, Red River Valley, and all points on the Northern Pacific, and St. Paul, Minneapolis & Manitoba Railways. Excursion tickets to Duluth, Lake Minnetonka, Thunder Bay, Marquette, Sault St. Marie, North Shore Lake Superior, and all points on Great Northern Lakes, returning via River, Lakes or Rail.

☞ Send for Illustrated Guide Book "Upper Mississippi River, containing scenery views, descriptive matter, Routes, Rates, and general information to all points in the Northwest SENT FREE. Address,

ST. LOUIS & ST. PAUL PACKET CO.,

May 29 to Sept. 1st St. Louis, Mo.

THE VERY BEST!

HAND-MADE

Buggy Harness.

These goods are the best manufactured and employ only the best workmen. Also on patent Horse Tugs. I make a specialty of the VERY BEST LEATHER. Horse Clothing and Whips to be found in the market.

J. W. TYLER,

South Side City Park.

May 15—d&wtf

$5 to $20 per day at home. Samples worth $5 free. Address STINSON & Co., Portland, Maine. feb16d&w

THE COLUMBUS BUGGY COMPANY

STILL LEADS WITH THE

LARGEST BUGGY MANUFACTORY IN THE WORLD.

AND SELL THE BEST BUGGY ON THE GLOBE FOR THE MONEY.

SEND FOR CATALOGUE AND TESTIMONIALS OF HUNDREDS OF LIVERYMEN WHO HAVE USED THEM

ADDRESS

COLUMBUS BUGGY CO.

COLUMBUS OHIO.

Be sure, before buying, to examine the Name Plate, to be found on the rear of every Buggy manufactured by us, for NONE ARE GENUINE unless they bear the name of COLUMBUS BUGGY COMPANY, COLUMBUS, OHIO.

Many inferior goods are offered as Columbus buggies, and care should be used to distinguish between "Colembus Buggies" and Columbus Buggy Co.'s Buggies.

READ TESTIMONIALS,

DECATUR, ILL., April 6th, 1882.

D. F. HAMSHER—SIR: Some time last year I purchased one of the Columbus Buggies manufactured by the Columbus Buggy Co., and still using the same to my entire satisfaction. I regard them as light and easy riding, strong and well made. I have kept it in the best stable pretty well and my buggy now looks as good as new. JOHN A. WILSON.

Atty at Law and Master in Chancery Macon Co., Illinois.

DECATUR, ILL., April 6th, 1882.

COLUMBUS BUGGY CO.—Gent: I have had your buggy three years there we handled it hard for the first year, and will say that your buggy is the best we have had in the Livery Keeping. SCHLOSS BROS.

Livery Keepers, Decatur, Ills.

DECATUR, ILL.

D. F. HAMSHER: I have used one of your Columbus Buggies, manufactured by the Columbus Buggy Co., the past year, and can truthfully say that it has given entire satisfaction, both as to style and durability. E. W. CARR.

—FOR SALE BY—

D. F. HAMSHER.

FACTORY—On Wood-st., between Water and Main-sts., Decatur, Ill.

April 19-d2m

NewspaperARCHIVE.com

The Daily Republican.

SATURDAY EVENING, JUNE 3, 1882.

R. K. HAMSHER. J. R. MOSSER.

HAMSHER & MOSSER, Propri't'rs.

DECATUR, ILLINOIS.

Entered at the Post Office at Decatur, Illinois, as second class mail matter.

THE Republican papers of Bloomington, the *Pantagraph*, the *Leader*, and the new candidate for public favor, the *Picket*, are engaged in a rough and tumble fight over the Congressional nomination, and are pitching slang at each other with a reckleness that promises to bring about just such a state of affairs as the Democrats of the Fourteenth District desire, and just such a result as the Republicans of the surrounding counties feared would be developed by any apportionment that gave McLean county anything near the control of the nominating convention. The *Pantagraph* and *Leader* are supporting the nomination of Captain Rowell, while the *Picket* is opposing him. The first two denounce the third as a "bolter," while the last stigmatizes the Rowell party as "ringsters." Now, we submit that this is not the way to heal the differences which have disgraced the Republicans of McLean county for a dozen years past, and while we do not pretend to know which side to the quarrel is wrong, we are very profoundly impressed with the notion that nothing but evil can flow from its continuance. In the course of the controversy we observe one thing, however, which does not appear to have suggested itself to the McLean county statesmen: they do not, on either side, display anything which would lead an outsider to suppose that anybody has any interest in this fight save the county of McLean. They apparently forget that while that county cast 7,317 votes for Garfield in 1880, there were 10,042 votes in the other four counties. And yet, these McLean county dictators have never appeared to realize that the ten thousand outside have any rights which the seven thousand lucky statesmen of imperial McLean are bound to respect. They have persistently ignored the fact that there might possibly be an aspirant for Congressional honors among these ten thousand "outside barbarians," and in all their discussions they refer only to the fortunate individuals who repose within the shadow of the Bloomington court house. They forget that their 2,500 Republican majority in McLean has dwindled into a minus quantity on more than one occasion within the last ten years, by reason of the same kind of Kilkenny contest that is now in progress, and still they go on tempting the constancy of the other counties by every means at their disposal.

As if this disgraceful fight were not sufficient they resort to the calling of a convention at a most inopportune time (for the Clinton consultation on Thursday was but a McLean county dodge) without giving opportunity for consulting the wishes of the Republicans of the district, thus endeavoring to compel the other counties to step in and settle a controversy to which they are not parties. Out of the forty-four votes to the nominating convention McLean will have eighteen, and these they propose to cast as a unit, with the hope that an early convention will prevent the development of any organized opposition to their favorite, and thus they may force the other counties to give the weight of their endorsement to a candidate who would not be their first choice if more time were given for reflection. In the meantime the McLean county hierarchy would have overridden the opposition at home, and silenced it—only to break out on election day—with a fair prospect of a repetition of 1874 and 1878. The McLean county managers had better go slow.

THE Florida contested election case was decided on Thursday by the ousting of Finley, and the seating of the Republican contestant, Bisbee.

THE MOORE CENTENNIAL.

The reunion of the Moore family at Belleville this week, of which we have heretofore made mention, was an immense success. The *Globe-Democrat* of yesterday has the following summary of the proceedings:

The exercises incident to the centennial anniversary of the Moore family were continued at the fair grounds at Belleville, Ill., yesterday. The weather was more propitious than that of the preceding day, and consequently the attendance was much larger. The announcement that Judge Gillespie, of Edwardsville, was going to address the "old settlers" attracted a great many people from town and country, and by the time 10 o'clock arrived, the hour for the opening exercises, there were at least 500 people on the grounds. The proceedings were held in the large exhibition hall, which had been comfortably arranged and furnished with seats. The meeting was called to order by Dr. E. W. Moore, of Decatur, Ill., and was opened by prayer by Rev. E. M. West, of Edwardsville. The Belleville band, which had been secured for the occasion, then discoursed some excellent music, after which Mayor West came forward and delivered the address of welcome, speaking in a happy vein.

Dr. D. N. Moore, in behalf of the Moore family, responded in a few remarks, in which he gave a condensed history of the Moore family from the time they landed in this country in 1782, up to within a few years ago.

The programme as arranged for the day was carried out.

During the stay of the visitors in the city they have been shown every attention, invitations by the score being extended to them to visit the several points of interest, the manufactories and other industries. The following, from Mr. T. M. Cochrane, general agent of the Fairbanks sewing-machine, was read from the stand yesterday afternoon and elicited much applause, the numerous puns upon the name of Moore calling forth uproarious laughter.

JUNE 1.—Capt. W. S. Moore, Belleville, Ill.: *Dear Sir*—We extend, through you, to the whole Moore family a cordial invitation to visit the new Fairbank Factory. We think it may give each Moore pleasure and each Moore enlarged views of the importance of this branch of manufacture. The new Fairbanks is very much like the Moore family, and we claim kinship because there are more and more produced each year, and they become more and more popular the more they are known.

Respectfully,
THOS. M. COCHRANE,
General Agent for the New Fairbanks Sewing Machine.

About 250 descendants of Capt. James Moore were present, among them the following: Enoch Walker Moore, Decatur; Minney Edmondson Wood, Decatur; Mary Mitchell Shellabarger, Topeka, Kansas; Helen Lockwood Moore, Decatur.

The address of Judge Joseph Gillespie to the old settlers was the chief feature of the programme, abounding, as it did, in clearly put historical facts, humor, pathos and sentiment.

Decoration Day at Arlington.

WASHINGTON, D. C., May 30.

Editors Republican: I have just returned from the cemetery at Arlington, and thought perhaps a few words about the place would be interesting to your readers who have never had an opportunity of visiting it, and especially to those who have loved ones buried there.

Arlington House, from 1802, was the home of George Washington Parke Custis, the adopted son of Gen. Washington; and in later years of Gen. Lee till 1861, who came in possession of it through his wife, who was a daughter of Mr. Custis. It is on the Virginia shore of the Potomac, on the summit of a hill 200 feet above the river. It is about four miles from the capital; contains more than 1,000 acres, 200 of which are used as a National Military Cemetery. In 1863 it was sold under the confiscation act, and in 1864 was taken possession of by the government.

The cemetery was formally established in 1867, and there in that beautiful place, beautiful almost beyond description, 11,276 of our brave men find a resting place. They were gathered from many a battle field in Virginia and the hospitals in Washington. Of this number 7,199 are known, and their names are carved on a small white marble slab. 4,077 are unknown.

A short distance from the mansion is a large granite monument, surmounted by cannon and balls. Inscribed on it are these words: "Beneath this stone repose 2,111 unknown, gathered from the fields of Bull Run and the route to the Rappahanock. Their names could not be identified, but their numbers and deaths are recorded in the archives of the country, and its grateful citizens honor them as of its noble army of martyrs." In the rear of the mansion is an amphitheater, capable of holding 5,000 people. It was erected in 1873 to be used in the annual ceremonies on Decoration Day. The procession formed to-day at 12 o'clock in front of the Arlington Mansion, headed by the Marine Band, and marched to the tomb of the unknown, where, halting, a solemn dirge was played, after which the procession separated and proceeded with the decoration, the band rendering appropriate selections. In walking among the graves I noticed quite a number in one place with only a board to mark the spot, and no flowers upon the graves. Upon examination I saw the word "Rebel." That explained it all. In the northern part of the enclosure are buried between four and five thousand colored troops, thus making nearly 10,900 buried at Arlington.

I thought to-day, not so much about those who sleep in that silent city, but of the thousands all over this land who are still weeping and mourning for those who fell in defense of their country. Surely

"No land in all the earth
Ever nourished as good birth
To men of truer worth"

Than those whose graves we decorate to-day.

After the ceremonies of decoration, which were the most impressive I ever witnessed, the vast crowd gathered at the amphitheater, where the addresses were made, interspersed with appropriate music by the Marine Band, and a quartettee of male voices. The speakers were Hon. George M. Robeson, Hon. Henry L. Morey, Hon. John B. Lynch and Hon. Henry O'Conor. Mr. Lynch is the colored member from Mississippi who recently took the seat of Gen. Chalmers, the notorious commander at Fort Pillow, where so many colored troops were massacred.

MRS. H. W. ROWELL.

Visible Improvement.

Mr. Noah Bates, Elmira, N. Y., writes: "About four years ago I had an attack of bilious fever, and never fully recovered. My digestive organs were weakened and I would be completely prostrated for days. After using two bottles of your Burdock Blood Bitters the improvement was so visible that I was astonished. I can now, though 61 years of age, do a fair and reasonable day's work." Price, $1.00. Sold by druggists. 30-d&w1w

NEWS BY TELEGRAPH.

WASHINGTON.

How the Contested Election Cases Progress.

Other Capital Items.

WASHINGTON, June 2.—The public debt reduction for eleven months is about $140,000,000, and will be for the year over $150,000,000. At this rate the debt will paid off in ten years. The reduction for May is 50 per cent. more than for May last year.

The Republicans intend to keep up a fight on the contested election cases as long as there is any material left. Monday will probably be given over to the passage of bills under suspension of the rules, and by that time another case or two will be ready. They count upon strengthening the Republican backbone in the south by this, and making large gains there in the fall congressional contest.

Mr. Hubbell is receiving very satisfactory responses to his circular calling for a campaign fund. The responses are very prompt, and, in many cases, exceed the amount asked for.

Messrs. Walker Blaine and Trescott are back. Peru received them with open arms, and were hopeful as to the mission, but Chili's course was very cool. Peru refused Chili's terms offered through Mr. Trescott. They say that little result from their trip is apparent, but it may finally lead to compromise and peace. They also say that Montero, vice president of Peru, has but 600 troops. They have made no report to to the state department yet.

WASHINGTON, June 2.—Lieutenant Danenhower, accompanied by his father and Tong Sing, the Chinese steward, paid an official visit to the navy department this morning to report his return, and to present his detailed account of expenditures. He also brought the log-book of the Jeannette, Captain Delong's broken rifle, another gun belonging to his party (supposed to belong to Collins) and certain other articles found in the coaches by Melville in his search for DeLong. These articles together with several geological specimens, were turned over to Commodore Walker by the chief of the bureau of navigation. Lieutenant Danenhower had quite a conference with Secretary Chandler, and afterward held an informal reception for the benefit of his many friends anxious to congratulate him on his safe return. Secretary Chandler received him cordially, and told him to take a long rest, adding that when he had recovered from the fatigue of his journey, he would like him to make a detailed report.

WASHINGTON, June 2.—Immediately after the reading of the journal, the house resumed consideration of the Alabama contested election case, Lowe vs. Wheeler.

Mr. Horr, of Michigan, entered into an ironical eulogy upon the great intellectual energy and statesmanship shown by Democrats during the recent filibustering movement. He characterized Randall as the Napoleon of the contest, Blackburn as its Marshal Ney, and Springer as Joan of Arc [laughter], and he ridiculed the courageous manner in which they came up to make motions to adjourn over. The last-named gentleman had not entered into the contest until after Waterloo, and until Napoleon was on his way to St. Helena. The Democrats then got up a set of "whereases," in the belly of each of which were words that would stagger anyone who pretended to common honesty, and which ended up with an insult to the house that had unanimously voted to sustain the speaker in a ruling which he made. Those "whereases" now lay upon the table, writhing in their own nastiness. Then, passing on to a review of the Chalmers case, and referring to the statement that he was coming over to the Republican party, declared that the party had stood a good deal from the Democrats, but that they could not pass Chalmers off on it. He belonged to the Democratic party by nature.

Mr. Manning (Miss.)—Will the gentleman come down to Mississippi this fall and make that speech and help me beat him?

Mr. Horr—Yes, and if I can't do as good to you as to Chalmers, then I give it up. Nothing would please me better than to compare the Siamese twins. [Laughter.]

Mr. Atherton—Will you keep Secretary Chandler from helping to elect him according to contract?

Mr. Horr—I don't believe it; it is not true—and if it is, Chandler is in low business.

Mr. Manning—That he is.

Mr. Horr then passed on to a discussion of the Mackey-Dibble case, and made some allusions to the method of election in South Carolina which brought Mr. Evans to his feet with the assertion that South Carolina was not ashamed of anything she ever did.

Mr. Horr replied that he was not foolish enough to guess she would be. What would mantle other people's cheeks with shame her people rolled as a sweet morsel under the tongue.

Mr. Horr in conclusion protested against the decision of election cases upon technical grounds, and declared that he would vote for Lowe, although to the sins of Democrat he added the foolishness of Greenbacker.

Pending further discussion, Mr. Cannon (Ill.) reported from the committee on appropristions the legislative, judicial and executive appropriation bill (the items of which have already been published), and it was referred to the committee of the whole.

Mr. Hiscock, from the same committee, reported back the general deficiency bill, and it received similar reference.

The election case then went over until to-morrow, when the previous question will be called early in the session.

Adjourned.

WASHINGTON, June 2.—It is expected the House this evening will vote on the Lowe-Wheeler case, seating Lowe. It is probable that the Smith-Shelley case, from the Fourth Alabama District, will be taken up to-morrow. Smith, Republican, contestant, it will be remembered, died a few weeks since. It is probable, however, the House will act in the case, declaring Shelley (Democrat) not elected, and the seat vacant. If this is done it will leave the House with but 290 members—152 Republicans, 129 Democrats, 7 Greenbackers and 2 Readjusters—but, as the last nine work mostly with the Republicans, it will give that side 15 more than a quorum. No action has yet been taken by the committee on the Frost-Sessinghaus case.

"LONG JOHN" ON THE SITUATION.

Hon. John Wentworth, of Chicago, has been interviewed with reference to the political situation, the unit rule, and cognate questions. The following is a summary of his views:

"I am for that which will give the most harmony. I am for Republican principles over and above all men, and it will require at the next election all the strength of the Republican party to beat the Democrats. Therefore, I am for any policy that will harmonize the party not only in Illinois, but everywhere else. I don't think any man now talked of for President stands the least chance of being the nominee of the Republican party. I don't say that it will be Governor Kirkwood, of Iowa, but it will be some such man—a man who is strong with the masses and who is better known to the masses than the politicians are. With the present feeling in the south, I look upon it that it will be a great calamity to the cause of human liberty throughout the world to let the Democrats win at the next election. I have got my war paint on to keep the Democrats out of power, and the man that will best unite the party will be my man. I don't intend to commit myself to anybody, but if the convention were to come off to-day, I think I should be for Governor Kirkwood. I don't expect to be a delegate to Springfield, but if I were there, I would do my best to reconcile every dissatisfied element in the Republican party. We can't afford to lose a man from our rank, and yet we have got to pursue such a course as will make all the business men, and all the workingmen—who sympathize with us—to take an active part in the election. I am for peace inside and war outside."

"If I were in the Springfield Convention, if there was a respectable number there that thought it for the good of the party to establish any rule, I would favor it, but I have no feeling on the subject and never had. I always believe that when any person is inclined to find fault with the action of his party, he will always find some excuse for raising a disturbance."

"WHEN you belong to a party," says Mr. Alexander H. Stephens, "you should try to reform it from the inside." The Washington *Post*, a leading Democratic organ, takes this remark up and commends it, adding "That's right. Reform outside of the party means a brand-new party, just as reform outside of a church means a new preacher and a new congregation." These competent Democratic authorities sufficiently show by their utterances on this question how and why it is the Democratic party has preserved its existence and is not dead as it ought to be to-day. The policy of inter-partisan reform has kept it alive, and there being rather too much of that kind of business to attend to within its organization to permit it to do anything else, has also kept it from achieving much success in the country at large. However, the lessons taught by these great truths regarding party discipline should be heeded by Republicans, and they are except among those who seek "a new preacher and a new congregation."

THE Egyptian muddle has resulted in the snubbing of the British and French governments, and the virtual handing over of the army to the representatives of Turkey, Arabi Bey. The khedive is a mere puppet in his hands. The French and English representatives have been acting for the interests of the holders of bonds of Egypt. The old khedive borrowed money right and left, and was upheld by the two powers above named, as long as he could pay. When he could not do this, they robbed him, and put his son in his place. Now the son has made himself unpopular with his people, and the advent of Arabi Bey signalizes the advent of the national party to power, pledged to pay none of the old obligations. This is the real meaning of the whole trouble. Turkey is at the bottom of it. She would like to do the same thing, and the chances are that if she is allowed to have her own way with Egypt, and the plan is a success there, she will try it on nearer home.

Thanks.

Robert Rogan, son of Isaac Rogan, the barber, who graduated from the high school yesterday with high honors, desires us to return his personal thanks to his many admiring friends for their kind words of encouragement and congratulations. He feels very grateful to his teachers and for the opportunity afforded him to secure a good education, and is among the happiest of the graduates today. He says to all his friends, as uttered in his toast at the banquet last night, "A long life to you, and may you be as happy as the festive flea; may blessings shower on your heads as sunshine on potato beds."

DO NOT fail to see those fine Kilt Suits just received at Decatur's One Price Clothing and Merchant Tailoring House, corner of Old Square.
April 20-d&wtf

To Investers and Home Seekers.

A Grand Excursion to Southeastern Kansas and the beautiful Indian Territory will leave Decatur, Illinois, on Monday and Tuesday, June 5th and 6th, over the People's Popular Route, the Wabash, St. Louis & Pacific R. R., to Kansas City, and from there over the Kansas City, Ft. Scott and Gulf R. R. to Olathe, Spring Hill, Paola, La Cygne, Pleasanton, Ft. Scott, Girard, Columbus, Cherokee and Baxter Springs.

Now is the time to see the Garden of the World, where you can see a Homestead, Free Government Land, or Railroad Land, on long time, at the lowest rates ever offered. Now is the time to lay the foundation of your Future Fortune. Don't waste the best part of your life on high-priced worn-out lands, when you can secure better in a mild, healthful climate, near good markets, schools and churches, and one-third the price.

No place offers better opportunities to the Invester or Stock Raiser than Southeastern Kansas, where lands can now be bought at rates that—owing to the great wave of Emigration now pouring into that section—will repay the invester four fold in a very few years. Recollect, that in almost all other sections of the country the most desirable Government lands have about all been taken up, and in a short time no other chance will be left for the future home-seeker than to buy second-hand, at greatly increased prices. Buyers of Railroad Lands will be allowed a rebate on their railroad fare.

The fare for this Excursion will be placed at the extremely low rate of $18 for Round Trip 1st Class Tickets, good 40 days. For information apply to K. HARWOOD, Agent W., St. L. & P. R. W., or STEEN & GREGORY, Excursion Agents, Danville, Ill. THOS. BIVENS, Excursion Agent, Decatur, Ill.

Two trains daily—one at 4 p. m., and one at 7:35 p. m.

Doctor's Excursion to St. Paul.

For the benefit of doctors and their families who desire to attend the "National Medical Association" at St. Paul, the Illinois Central Railroad will make a round trip rate of only $12.65 from Decatur to St. Paul and return. Tickets good going on regular trains Monday and Tuesday, June 5th and 6th, and to return within thirty days from date of ticket. Route via the Illinois Central R. R. to Dubuque, and the "River Route" of the C. M. & St. P. from Dubuque to St. Paul. Sleeping car accommodations can be had by applying to Ticket Agent Nichols at Decatur. Bear in mind these rates apply *only* to doctors and their families. jud2d3t

After Eight Long Years.

C. C. Jacobs, 78 Folsom street, Buffalo, writes that for eight long years he had tried every known remedy to cure him of piles, also had been treated by physicians without success, when he was ultimately cured by THOMAS' ECLECTRIC OIL. Sold by druggists. 30-d&w1w

CONSTIPATION is positively cured by Carter's Little Liver Pills. Not by purging and weakening the bowels, but by regulating and strengthening them. This is done by improving the digestion and stimulating the liver to the proper secretion of bile, when the bowels will perform their customary functions in an easy and natural manner. Purgative pills must be avoided. Ask for Carter's Little Liver Pills. Price 25 cents. Sold by Hubbard & Swearingen. 2

IF there ever was a specific for any one complaint, then Carter's Little Liver Pills are a specific for sick headache, and every woman should know this. Only one pill a dose. Sold by Hubbard & Swearingen.

THERE is no one article in the line of meidcines that gives so large a return for the money as a good porous strengthening plaster, such as Carter's Smart Weed and Belladonna Backache Plasters. Sold by Hubbard & Swearingen. 2

THE People's Favorite Clothier is CHEAP CHARLEY. Because his Clothing is made so well and cut so nicely. Because his assortment is so varied and fashionable. Because his salesmen are so obliging and gentlemanly, and take so much time and pains to please his customers. It is an acknowledged fact that nearly all *well-dressed young men, boys and children are fitted out at the Fashionable Clothing Emporium of*
CHEAP CHARLEY.
May 11-d&wtf

STEVE'S $10 all wool Cassimere Suits. M5-dtf

WALKING SHOES for $1.00 at Barber & Baker's. April 15-d&wtf

NOTICE.

To All Whom it May Concern:

You will take notice that the undersigned intends making application to the regular meeting of the City Council in July, A. D. 1882, for a license to retail intoxicating liquors in a house situated on Lot 18, Block No. 7, B. H. Cassell's First Addition to Decatur; said house being owned by B. H. Cassell.

Dated Decatur, Ill., this 1st day of June, 1882.
June 1-d3w* ARCHIE HEBEREE.

Great Public Sale

—OF—

Thoroughbred and Trotting

HORSES!

ON THURSDAY, JUNE 15, '82

We will sell at public sale, at the residence of S. POWERS, in Decatur,

50 HEAD

Thoroughbred and Trotting Horses, Mares, Fillies and Colts,

the get of Imported Billet, Aramis, Mammont, Hambletonian Chief and Regalia. Also,

A Lot of Grade

JERSEY HEIFERS,

some of which will be cows this summer.—Every animal offered will positively be sold.

Terms—Notes taken with approved security, payable January 1st, 1883; 8 per cent. per annum deducted for cash.

Catalogues furnished on application.

Sale to commence at 11 o'clock A. M.

May 30—d&wtd S. POWERS & SON.

BENEFIT

Fair and Festival

The ladies of St. Patrick's Church will give a

FAIR AND FESTIVAL

—at the—

TABERNACLE,

On Tuesday, Wednesday and Thursday Evenings, June 6th, 7th and 8th.

For the benefit of

St. Theresa's Academy.

A Gold Watch, a Silver Watch, a Silk Quilt, Doll House, Picture of St. Patrick, and many other articles will be voted away.

SINGING BY THE

URSULINE SCHOOL CHILDREN

on the first night, and music by the Hibernian Band.

Dinners, Suppers and Refreshments will be served. All are invited. may29

He May Well be Joyful.

TOPEKA, KANSAS, May 12, 1882.

H. H. WARNER & Co.: Sirs—After 19 years of unmitigated suffering from chronic kidney disease I finally found joyful restoration to health in your Safe Kidney and Liver Cure.

30-d&w1w D. B. OWENS.

SEE the grand display of Spring and Summer Clothing at
CHEAP CHARLEY'S.
mll-d&wtf

BUSKINS, broad and soft, just the thing for old ladies, at BARBER & BAKER'S.
April 15-d&wtf

Notice.

We have for sale a 3-story brick building, fronting on new square, lot 30x152 feet, which we are offering at a bargain.
May 30-d6 MONTGOMERY & SHULL.

WANTED, LOST, FOUND, &c.

[Notices in this column, of five lines or less, will be inserted one week for 25 cents, payable in advance. No trade advertisements inserted in this column.]

LOST—At the commencement exercises yesterday, a girl's ulster. The finder will please return it to this office. 3-d6

FOR RENT—House and five acres of land, 3 miles east of city. Possession given at once. jun1-d6 JOHN A. BROWN.

LOST—This morning, a pair of eye glasses, steel frame. The finder will please return to the REPUBLICAN office. June1-dtf

TO BLACKSMITHS.—My shop in Latham, Ill., is for rent, and my entire outfit of tools is for sale. This is a good chance for a blacksmith to open out in business.
May31-d6* JOSEPH A. PIERCE.

CRITIC—What is a school teacher? A school teacher is a mason, who has to lay a good and solid foundation to a child's life from morality, beauty and reason. Does the country school teacher who stays a couple of days each week in town understand this programme? I don't believe it, because his desperate and cannibal nature would not allow it.
May 31—d6t* ALEXANDER ROBERT KRAFT.

CURIOUS.—If a man's trade is that of a plasterer, and this man does his work right for his employers and he forgets himself so as to be employed by desperate and cannibal people, it is very shameful. But if his shame is not enough to control him, he can do just as he pleases. ALEXANDER ROBERT KRAFT.
May 31—d6t*

SAND—I have the best building and plastering sand in the city. All orders left at Joseph Michl's, Mills & Harry's, or at the brewery, will be promptly attended to. Sand bank on South Broadway.
March 30—d&wtf EDWARD FRANCIS.

NOTICE—We have for sale a 3-story brick building, fronting on new square, lot 30x152 feet, which we are offering at a bargain. Apply to MONTGOMERY & SHULL. May 30-d6

JEALOUSY.—What is jealousy? Jealousy is a poison to break the united. Jealousy is a poison to ruin the character and destroy the respect of one for another. Jealousy is a poison to destroy a respectable home. Those people who manufacture and use this poison, to injure other people, and thus produce misery and trouble I call desperate and cannibal in their nature, and such efforts to bring in and mix me in home trouble were made in 1877, 1880 and 1881. I give this public notice to show everybody the experiments some persons have made upon me and the way in which they have tried to undermine me.
m29d6* ALEXANDER ROBERT KRAFT.

FOR RENT—Two furnished and one unfurnished room, pleasant location and very near the business part of town. Prices moderate to the right parties. Apply to J. E. KINNEY, Room 9, Powers Block.
May 27-d6*

UNDERMINING—The people undermining itself in 1878. This is his own business. The same people try it now over four years to undermine my own living or existence. This is a terrible business, but if the same people undermine himself and my own living and existence in one and the same time, it is a horrible business. 1878. H.—You trust me? 1878. Kraft—No, sir. 1878. The great Bismarck in Germany don't let undermining himself from the stubbornness of the people. So I am.
ALEXANDER ROBERT KRAFT.
June 2-d6t

CORN FOR SALE.—I have a lot of corn in the ear, which I will sell by the load at 32 cents per bushel. DAVID GARVER,
24-d2w* No. 20 East Prairie street.

SCROLL SAWING and Turning done to order at Will C. Andress' factory, corner of Franklin and Cerro Gordo streets.
May 2dtf

J. M. LOWRY, Justice of the Peace and Collecting Agent, writes and certifies the acknowledgment of deeds, mortgages, leases, releases, and other instruments neatly and correctly. Office, Powers' Block, room No. 2, Decatur, Illinois. may 18-d1y

GORIN & BILLS are now prepared to issue drafts on England, Ireland, France, Germany, and other points in Europe. They are also agents for the

HAMBURG AMERICAN PACKET CO.

If you want a draft on any point in the old country, or wish to visit any place in England, Ireland, France, Germany, Italy, &c., or if you desire any of your friends to come to this country, they guarantee that the person named in the passage ticket shall receive it, and that they shall have safe passage to Decatur or any point named in the ticket. Excursion tickets to any part of Europe, good for 70 days, at very low rates.
Decatur, May 15, 1882—d1mo.

CHOICE BUILDING LOTS can be had on Bradford street, just east of Water street, by parties who will improve some this year at 10 per cent. off regular price on one-third payments. Apply to WARREN & DURFEE.
May5-d1mo

REAL ESTATE OFFICE of Kaufman & Randolph, over Decatur National Bank. Parties wanting to buy or sell property will do well to call on the above. 7-d2

SOME very desirable lots on West William street, as nice as can be found in the city, suitable for fine residences.
7-d2 KAUFMAN & RANDOLPH.

WE have proprty all over the city for sale Also lots from $175 t $2,000 each.
7-2d KAUFMAN & RANDOLPH.

CHEAP LOTS.—For sale to parties intending to build. Apply to MONTGOMERY & SHULL, Powers' Block. mar1dtf

NICE high, dry dwelling lots,—six blocks from old square—good shade, excellent drainage, lots 60 by 150, and stable lots across alley in addition 60x70; cheap. Also in same locality lots 50 feet, fronting on good street.
7-d2 KAUFMAN & RANDOLPH.

FOR RENT—Rooms on second floor over "Fleury's," now occupied as "Dress-making Parlors." J. M. CLOKEY.
Feb, 18—dtf

FURNITURE
Selected from the
Best Manufactories.
Parlor Suits,
YOU Bed Room Sets
Easy Chairs,
Sewing Chairs,
Patent Rockers,
Mirrors, CAN
Dining Room Outfits,
Bed Lounges,
Spring Beds,
Mattresses,
Pillows,
SAVE All Fresh,
New Goods,
Bought for Cash,
To be sold at a
Very Small Profit.
Rogers' Silverware,
40 Styles Lamps, MONEY
Glassware,
Queensware,
Bird Cages,
AT Cooking Stoves,
Quick Bakers,
Gasoline Stoves,
Kitchen Outfits,
Refrigerators, LIDDLE'S
Cream Freezers,
20 Styles of
Baby Carriages,
Etc., Etc., Etc.

Everything you want for Housekeeping, at Lower Prices than ever.

Goods Carefully Packed and Shipped without Extra Charge.

☞ You are respectfully requested to call and see the Goods on sale in the Four Large Store Rooms in Court House Block.

R. LIDDLE.

March 15—d&w

THE A. T. STEWART DODGE!

Is very fine to all who wish to believe it, but as their prices on all *staple* and *desirable* goods are no less than any *live* houses offer them, and as we do not want *undesirable* ones at any price, we are like Mulligan at the free fight, "Consider us out" of the Stewart business, unless they present something more desirable than they have done.

This, however, does not prevent us showing the Handsomest and Cheapest line of

Plain and Fancy Summer Silks

EVER OFFERED IN THE CITY.

We offer a line of 21-inch assorted colors Silk at 85 cents that are a *wonderful bargain*, and our 65 cent Summer Silks are better quality *than you ever saw for near the price*, and our BLACK SILKS, starting at 50 cents per yard, 75c, 90c, $1.00 and upwards, cannot be *surpassed for quality in the world!* Our CASHMERES, NUNS' VEILING and Novelties in DRESS GOODS, at the great reduction made last week, are *lower than any one else show them.*

We have reduced a full line of SUN SHADES and PARASOLS, and offer one of the best lines of domestic and regular STOCKINGS we ever owned, among them a case of Hairline Domestic at 15c, former price 25c.

We offer *all best makes* AMERICAN GINGAMS at 8½ cts., and a very good one at 5c. Our 2-cent PRINTS is what you have been paying 5c for, and we show *the best* Chintz styles made at 5 cents.

Our stock of LACES, LACE COLLARS, LINEN COLLARS and EMBROIDERIES, is *simply immense*, comprising all the new novelties, and at the lowest.

To not enumerate articles, we will state that *we have the goods, new* and *stylish*, and *more coming every day*, and you can *depend on it*, that *no one under any circumstances* shall undersell us on anything.

F. L. HAYS & CO.

May 8—d&wtf

We carry the Largest Assortment of

WATCHES, CLOCKS.

JEWELRY, SILVERWARE,

And NOVELTIES in our line in Decatur. Our stock this spring is very large, and embraces many Styles found nowhere else in this city.

OUR PRICES ARE ALWAYS THE LOWEST

And all Goods sold will be

Guaranteed Just as Represented.

☞ Do not buy anything in our line until you have seen our stock and learned our prices.

W. R. ABBOTT & Co.

DECATUR'S RELIABLE JEWELERS.

Oct. 20, 1881—d&w3mo

HATS! HATS! SHIRTS.

STETSON'S HATS a Specialty

KEELER.

March 10, 1882—dtf

$10. $12.50. $15.00.

John Irwin's SPECIALTIES.

THREE LINES OF

MEN'S BUSINESS SUITS!

which have been placed on sale this day. Price $10, $12.50 and $15.00. These goods are the best value ever shown in this market.

JOHN IRWIN,
June 2—d&wtf POST OFFICE BLOCK.

SPECIAL INDUCEMENTS

—IN—

Hosiery, Corsets,

SPRING WRAPS,

PARASOLS,

GLOVES, MITTS,

LADIES' MUSLIN UNDERWEAR

—AND—

LACES AND EMBROIDERIES.

(Big) No. 18 Merchant Street.

CHEAP STORE.

SOL. MORITZ & CO

WE HAVE NOW FINISHED THE REFITTING OF OUR STORE.

—OUR STOCK OF—

WATCHES, CLOCKS, SILVERWARE,

FORKS, SPOONS, KNIVES, CARVING SETS,

JEWELRY of All Kinds,

—AND—

DIAMONDS!

IS LARGER THAN EVER.

The new Show Cases give us a chance to place on display a great many goods heretofore kept in the safe. It makes no difference what you may want in our line, we show three times the quantity you can find in town, and offer you prices lower than can be offered by any smaller dealers.

COME IN AND SEE OUR DISPLAY

AND GET OUR PRICES.

It will *cost you nothing to look*, and if OUR LOW PRICES DON'T SELL YOU THE GOODS WE WILL NOT TEAR YOUR CLOTHES.

NO GOODS SOLD THAT WE CANNOT WARRANT.

— We will keep up —

Our Special Drive on Watches!

That is a department of our business where we car

Save You From 15 to 25 Per Cent.,

And give you your choice between

ROCKFORD, WALTHAM,
ELGIN, HAMPDEN,
SPRINGFIELD, HOWARD,

— As well as the —

Fine Swiss and Imported Goods.

We are not compelled to talk any particular make of Watch, because it is the only kind we carry, for we CARRY THEM ALL.

O. E. CURTIS & CO.

LEADING JEWELERS.

May 9—d&wtf

ABEL & LOCKE

Are receiving Carloads of

SELECT PATTERNS. ELEGANT STYLES.

CARPETS

WALL PAPER.

RICH COLORINGS. DURABLE QUALITY.

—AND—

CURTAINS,

Which are being sold at a GREAT BARGAIN.

An Absolute Fact.

You can buy Dress Goods of S. G. Hatch & Bro. cheaper than any other House in this city.

You can buy Table Linens, Towels, Turkey Reds, Napkins, Crashes, &c., cheaper than elsewhere.

You can buy Cottonades, Cheviots, Jeans, Tweeds, &c., cheaper than you ever saw them.

A special offering of Kentucky Jeans at much less than value.

Special prices on Millinery, Ribbons, Laces, Trimmed and Untrimmed Bonnets and Hats. Now is the best time to buy.

Inspection solicited.

S. G. HATCH & BRO.,
May 17—d&wtf NO 10 MERCHANT STREET.

D. F. Hamsher,

—DEALER IN—

BUGGIES,

PHÆTONS, SPRING WAGONS, ETC.,

And the Manufacturer of the Celebrated

HAMSHER IRON FELLOE FARM WAGON.

You are cordially invited to visit his Factory at any time, and to examine his stock of

BUGGIES, FARM AND SPRING WAGONS.

He guarantees to give you the fullest satisfaction, both as to style and quality of work and prices.

☞ Factory on Wood street, between South Main and South Water streets, [apr4d&w3mo

The Daily Republican.

TERMS.

Per week, payable to Carrier,	*15 Cts.*
One year, in advance,	*$7.00*
Six Months, "	*3.50*
Three Months, "	*1.75*

SATURDAY EVENING, JUNE 3, 1882.

LOCAL AND GENERAL NEWS.

ANNOUNCEMENTS.

FOR CORONER.

We are authorized to announce JOHN T. REID as a candidate for coroner, subject to the decision of the republican county convention.

FOR MEMBER OF THE BOARD OF EDUCATION.

WE are authorized to announce WILLIAM A. BARNES as a candidate for member of the Board of Education.

THE largest assortment of Lawn Vases in the city at
E. D. BARTHOLOMEW & Co.'s.

GET your family groceries at Niedermyer's store on the Mound.

GENTLE Pony for sale. Apply to
29-d6 W. J. QUINLAN.

THE Wabash mail train from the west this noon was reported two hours late, owing to a washout near Riverton.

THE only latest styles in Decatur of men's low shoes are at
May 20-dtf L. L. FERRISS & Co.'s.

ESPECIALLY adapted for mechanics and workingmen—the $10 all wool Suits at Stine's. M5-dtf

LET it be borne in mind that Litta will sing at the tab. on the evening of June 14th.

CALL for Schroeder's popular Bohemian cigars, and you will get first-class smokers.

DR. J. BROWN has changed his place of residence to the corner of South Macon and Edward streets. m31d6*

THE great all wool Cassimere Suits at B. Stine's, the Boss Clothier. M5-dtf

THERE was snow on freight cars that arrived in Decatur from the north this morning. Snow fell in Chicago yesterday.

THE Logan county Republican convention to select delegates to the state, congressional and senatorial conventions, will be held at Lincoln on Monday, June 26th.

GO TO Peter Ullrich's and get a bar of that Magnetic Soap; no washboard or boiling of cloth necessary; washing done in one-half the time, and guaranteed not to injure the finest fabric. 19-dtf

SEE the new goods and low prices at the big store of L. L. FERRISS & Co.
May 20-dtf

USED for dyspepsia, indigestion, weak stomach, liver troubles, jaundice, constipation, &c., Carter's Liver Bitters show improvement almost from the first dose. Sold by Hubbard & Swearingen. 2

THE elegant piano used at the commencement and the Alumni exercises yesterday was of the Haines Bros.' manufacture. It filled the bill to a T. These celebrated instruments are sold only in this city by Mr. C. B. Prescott. Call and see them.

I WANT everybody to know that my stock of groceries at No. 37 North Church street is of the best to be found in the city, and is offered at low prices. Good, fresh candies a specialty; also Maple sugar that cannot be excelled for purity in any market. Give me a call.
May 26-d2w S. R. GHER.

How often persons have been annoyed by burrs clinging to their dress or clothing, and how seldom have they, when cleaning them, given it a thought that Burdock Root is the most valuable blood cleanser and purifier known, and is sold by every druggist under the name of Burdock Blood Bitters. Price $1.00.
30-d&w1w

THE 53d birthday anniversary of Mr. Frank Skelly, the grocer, was pleasantly celebrated last night at the family residence. It was a surprise party celebration, in which about 50 couples participated. There was a fine supper. The gifts included the following articles: Gold spectacles, Mr. and Mrs. James Milligan; silver cake basket, Mr. and Mrs. Walter Pope; photo album, Miss Ages Kennella, Miss Finneen and Mrs. Thos. Cantwell; handsome bouquet, Miss Kennella, and other presents. There was music and dancing.

Private Classes.

At 4 p. m., on Wednesday, June 7th, Miss M. B. Phillips, Principal of the Private School for Girls, will form an adult class to commence the study of French, at her rooms on Water street, over L. L. Ferriss & Co.'s shoe store. A class for children will be formed in a few days after. Classes for pupils of any degree of advancement will be formed when desired. [June 3-d3

Court Matters.

This morning Sheriff Foster received a letter from Judge Smith, requesting him to adjourn court next Monday until Monday, June 12th. Later the sheriff received a dispatch, of which the following is a copy:

CHAMPAIGN, ILL., June 3, 1882.
W. W. FOSTER, Sheriff Macon Co.:
Do not use the letter I wrote you yesterday until further orders.
C. B. SMITH.

The Judge is still quite ill, and his physician advises him to remain in his room until he is "out of the woods." Probably the Judge will make arrangements for Judge Wilkin to return here next week.

Plainly a Bluff.

In the Lincoln *Journal* of the 1st inst., we find the following which is plainly an unofficial bluff. If the Lincolnites mean business let them send in their challenge and they will find us ready to accept. Here is the bluff:

A NEW NINE.

Since the Decatur game of ball a new impetus has been given our National game. It will not be many days until the "Browns" will issue their manifesto. This club will be composed of the strongest players in the state outside of Chicago. They are all amateurs but have seen hard service in other places in exciting contests. If Decatur wishes to win a game from this nine they want to settle down to practice for six weeks to come. The nine will have two excellent catchers, a phenomenal pitcher, first-class basemen and reliable fielders. They are all strong, fast runners and sure catchers. Decatur papers please copy.

WHEN you buy your CLOTHING of CHEAP CHARLEY, you pay only manufacturers' prices. m11-dawtf

SHELLABARGER'S Patent Process Flour retains all the nourishment contained in the wheat. None of its virtues are wasted. Try it. Dec18-d&wtf

THE ALUMNI REUNION.

Public Exercises at the Opera House, Closing with a Grand Banquet.

The Toasts and Presentation of Gifts to Alumni Members.

The fifth annual reunion exercises of the Alumni Association of the Decatur High School were held at Smith's Opera House last evening, commencing promptly at 8:15 o'clock. The muddy condition of the walks and the threatening state of the weather did not prevent the attendance of an immense throng of people who assembled early as usual, and kept their seats until after the benediction was pronounced.

The exercises began with a waltz overture by the Pleiades Oorchestra, given in an artistic manner. Clarence McClelland, one of the '82 graduates, is a member of this talented organization.

Charles A. Ewing, president of the Alumni, and a member of the class of '78, presided, and presented Rev. J. P. Dimmitt, pastor of the First M. E. Church, who made the opening prayer.

THE ADDRESS OF WELCOME.

President Charles A. Ewing delivered the address of welcome to the class of 1882, in the course of which characteristic effort he provoked considerable merriment among his attentive listeners, the members of the class and the Alumni being particularly appreciative of the points made. He cordially welcomed the class to the fold of the Alumni and to "its annual financial embarrassments," and presented a humorous picture of the future of the graduate, and of the greatness which awaits each recipient of a diploma decorated with a deep blue ribbon. Becoming serious, the speaker gave utterance to much good fatherly advice, closing the excellent address, which was delivered with fine effect, by pronouncing the public school system the foundation of American liberty.

THE RESPONSE

on behalf of the class of '82, was delivered in graceful sentences by Miss Dora Walston. It was a felicitous effort, and was received with manifest pleasure, as was also the address by President Ewing.

Then followed a lively instrumental duet, "Sui Vive Galop," by Miss Mollie Barnes, of the class of '74, and Miss Notie Large, of the class of '80. At the close of this most artistically rendered selection the young ladies retired amidst general applause, which did not cease until the next number had been announced.

Next came the reading of an orignal poem by Miss Ruth Culver, of the class of '73.

"The Brier Rose," was the title of an excellent recitation by Miss Lena Henkle, of the class of '73. The young lady gave the recitation with a fine display of dramatic power. She possesses enviable elocutionary accomplishments and delighted her attentive hearers by the finished and effective manner in which she pictured the life and self-sacrificing death of Little "Brier Rose." She was enthusiastically applauded.

Music by the Orchestra.

The oration of the evening, the subject of which was "Decay," was delivered by Horace Andrews of the class of '80. The address was delivered very deliberately and with great force, being accompanied by gestures which were as frequent as they were effective. The orator treated upon the early history and steady growth of America, and showed that there is no decay, but rapid progress on this side of the Atlantic. The effort was received with general approval and applause.

Vocal Solo, "Through Meadows Green," by Miss Minnie Shelly, of the class of '80, piano accompaniment by Miss Carrie Fearn.

The public exercises closed with the benediction and a march by the Orchestra.

THE ALUMNI BANQUET.

The committee on the alumni banquet, Mrs. George T. Tucker, Mrs. Albert Leach, Mrs. R. E. Pratt, Mrs. Fannie Sedgwick, Mrs. Cyrus M. Imboden, Mrs. J. M. Clokey, Misses Mary W. Hardy, Alice Roberts, Nellie Durfee, Mamie Wood, Ada Pratt, Eva Bixby, Iola Boyd, Abbie Pratt, Mary Lukens; Messrs. Heston I. Baldwin, Jas. H. Martin Henry Gibson and George Wingate, had made partial arrangements to hold the reception and banquet at either the St. Nicholas or New Deming Hotel this year, but about ten days ago the Butler Bros. & Co., who recently came here from Lincoln, and will soon open a fashionable restaurant on the south side of the city park, were engaged to make all needful preparations for this important feature of the reunion; and therefore at the close of the public exercises at the opera house the members of the Alumni Association and guests holding invitations, repaired to the attractive armory of the Decatur Guards, where a most inviting feast awaited the large company.

THE TABLES

on which there were 160 plates, were strikingly handsome, and were placed in the following form:

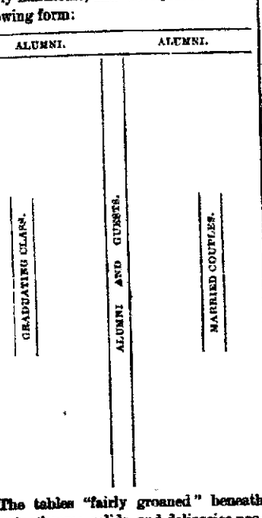

The tables "fairly groaned" beneath the toothsome solids and delicacies provided by the caterers, who were highly praised by all present. It was certainly one of the finest and most complete banquets ever served in Decatur, and was a most excellent introduction to the new firm of Butler Bros. & Co. They provided a feast that cannot be excelled. The colored attendants were polite and attentive and saw that none of the 150 or 160 persons present went away hungry.

THE MENU,

as it appeared upon the illuminated card with Lowell covers, was as follows:

ROAST.
Turkey. Chicken. Ham.
COLD.
Chicken. Ham. Tongue. Turkey.
SALAD.
Turkey Salad, a la Gormande.
Chicken Salad, a la Mayonaise.
Lobster Salad, Decorated Alumni Style.
ORNAMENTED CAKES.
Pound Cake. Fruit Cake.
Chocolate Cake. Cocoanut Cake.
ASSORTED CAKES.
Lady Fingers. Chocolate Fingers.
French Kisses. Angel's Food.
Almond Macroonis. Cocoanut Macroonis.
FRUITS.
Oranges. Bananas.
Strawberries and Cream. Ice Cream.
Neapolitan Ice Cream. Pine Apple Sherbet.
DESSERT.
Assorted Confections. Pecans.
Almonds English Walnuts.
BEVERAGE.
French Drip Coffee.

ALUMNI PRIZES.

The award of the following prizes after the feast occasioned general merriment:

The Biggest Eater, A wooden Spoon ..... Clarence McClelland
The Most Modest Alumnus, "Mysteries of Love Making Solved, or the Easy Road to Courtship" .... Robt. Stewart
The Handsomest Alumnus, His own picture ..... Robert Rogan
The Homeliest Alumnus, A false face ..... Dora Walston
The Alumnus with the biggest feet, Wooden shoes ..... Truman Crissey
The Woman First Married During the Year, A broom ... Mrs Jennie Young Pratt
The Man First Married During the Year, "Lives of the Martyrs," ..... Albert T. Summers
The Ladies' Man, Horse and buggy, ... Sanford Leffingwell
The Wickedest Alumnus, Testament ..... Horace Andrews
The Most Solemn Alumnus, An almanac ..... Mary Nebinger
The Most Popular Alumnus, A cane ..... R. A. Gastman
The Laziest Alumnus, A knife and pine stick ..... J. N. Wilkinson
The Most Holy Alumnus, "Gospel Hymns," ..... Frank Shull
The Cheekiest Alumnus, Book on Etiquette ..... Theo. Coleman
The Man With the Smallest Mustache, "Dyke's Beard Elixir and Mustache Invigorator," ..... George Wingate
The Babies, Doll and Rattle ..... Lulu Bishop and Harry Hays
To the Mother of first Baby, A shingle ..... Mrs. Priscilla Milburn Smith
To the Twins, A double Shingle, ... Mrs. Jennie Young Pratt
To the Alumnus With the Most Gigantic Intellect, "The Rudiments of Learning" ..... Mary Hardy

THE TOASTS.

The banquet concluded with felicitous responses to the following toasts announced by the toastmaster, V. N. Hostetler, of the class of '73, and with the benediction by Rev, J. P. Dimmitt:

"All thoughts, all passions, all delights,
Whatever feeds this mortal frame,
Are ministers *unto our toasts*,
And feed their sacred flame."

"Alma Mater," ..... Mary Hardy, '81.
"The Class of '82," ..... Robert Rogan, '82.
"Marrying and Giving in Marriage," ..... Notie Large, '80.
"Infantes Aluminorum," ... Theo. Coleman, '68.
"The Teachers," ..... Miss S. A. Judd.
"Our Twin Babies," .. Miss Lulu Bishop, '82. Harry Hays, '82.
"The Ladies," ..... Harry Durfee, '75.
"The Gentlemen," . Miss Ella Glore Usrey, '78.
"The Press," ..... J. J. H. Young, Jr.
"The Dead Librarian."—R. L. Evans, .. J. N. Wilkinson.
"Die Deutsche Sprache," response in German, ... Miss Meta Batteiger, '80.
"The Day We Celebrate, and the Supper We Masticate," Miss Hattie Brown, '77.

THE ALUMNI.

"Their Past," ..... Miss Maggie Cloyd, '77
"Their Present." .... Miss Jessie Stevens, '80.
"Their Future. ..... A. T. Summers, '75.

The responses to the first, fourth and fourteenth toasts were omitted.

BITES.

The tribute to the memory of the late librarian, Richard L. Evans, as spoken by Mr. Wilkinson, came from the lips of a man who was intimately acquainted with the departed, and he echoed in beautiful words feelings that must have filled all hearts.

During the evening Mr. Gastman improved the opportunity afforded to pass around the tables and shake hands with each person present and chat with each member of the association personally.

The company did not leave the hall until about one o'clock.

The speech of Robert Rogan was a happy effort, closing with a little jingle of poetry that caused a storm of applause. "Bob" is a great favorite with his class, and they and his teachers are proud of him. It is stated that he may become a locomotive engineer.

The members of the Pleiades orchestra were among the guests of the Alumni at the banquet.

Harry Durfee got potatoes, codfish balls and onions badly mixed up with ladies, but on closing he paid a noble and deserving tribute to the fair sex that was eloquent and grandly beautiful.

Rev. and Mrs. Dimmitt were present.

That wooden spoon voted to Clarence McClelland is made of pine, and is about eight feet long. Clarence bore it home in triumph.

President Ewing and Toastmaster Hostetler, who ate heartily, performed the duties imposed upon them with general acceptability, and succeeded admirably in making the closing exercises spirited.

The Sheriffs Organized.

The sheriffs of Illinois met in convention at Springfield on Thursday and effected a permanent organization by electing the following officers.

President—General O. L. Mann, of Cook.

First Vice President—Joseph Ator, of McLean.

Second Vice President—H. H. Fox, of Jackson.

Recording Secretary—W. H. Hinrichson, Morgan.

Corresponding Secretary—J. J. Ritchie, Richland.

Treasurer—H. Gibson, Springfield.

The object of the association will be to promote a more intimate acquaintance between the different sheriffs of the state, to adopt such measures as shall tend to make their services the most effective, and to recommend from time to time such changes in the existing laws relative to sheriffs and their duties, as, in the judgment of the association, may be deemed necessary. Any duly authorized sheriff of any county in the state may become a member by signing the articles of the association and paying to the treasurer of the same the sum of $1. Any deputy sheriff or ex-sheriff may become a member of the association by complying with the terms of membership, and be entitled to all the rights of membership.

REPORT of the Elm Grove School in Wheatland township, school district No. 4, tp. 16, range 2 east: No. enrolled during April and May, 18. Names of pupils neither absent nor tardy during the months of April and May: Ida B. Jones, Fannie Browning, Lillie Henderson, Camilla and Emma Sine, Cora and Jessie Doake and Frank Dawson. Those perfect in spelling during April and May: Fannie Browning and Emma Sine. Parents are respectfully invited to visit the school.
T. W. JACOBS, Teacher.

PERSONAL MENTION.

James Sturgis has been exalted to the position of assistant agent at Macon.

Marshal Hewes is suffering from an attack of rheumatism.

Dr. Davies will occupy the pulpit at the First M. E. Church on Sunday evening.

Mrs. J. M. Clokey arrived home yesterday from a visit to relatives in Ohio. Mr. Clokey is in New York.

I. E. Brown was present at the banquet last night, but did not remain until the benediction was pronounced, as he had to leave the city on a night train.

Bob Hill remarks that "if this kind of weather keeps up three weeks longer meetin's out as to the corn crop in Illinois."

Henry Mitchell, Esq., is on the sick list to-day, caused by an attack of the chills. He has not been able to be in his office to-day.

Dr. E. W. Moore arrived home last night. He presided at the Moore family reunion held at Belleville this week. An account of the reunion appears in another column.

THE CHURCHES TO-MORROW.

CHURCH OF GOD.

Services at the ringing of the bells, morning and evening. Sunday School 2 p. m. All invited.

FIRST M. E. CHURCH.

The pastor will preach at 10:30 a. m. Subject: "Relation of matter and Spirit in the life beyond the grave." Rev. R. N. Davies will preach in the evening.

STAPP'S CHAPEL.

Quarterly Meeting services in the morning. Love Feast at 9 a. m. Preaching by Dr. Davies at 10:30. The sacrament of the Lord's Supper will be administered at the close of morning sermon. Sunday School at 2 p. m. Preaching by the pastor in the evening. Subject: "A Fallen World."

U. B. CHURCH.

The usual services will be held to-morrow by the pastor, Rev. Trueblood. Sunday school at 2 p. m.

Y. M. C. A.

Gospel meeting in the rooms of the Young Men's Christian Association to-morrow afternoon at 3:30. The public and young men specially invited to be present. Mr. Theo. Coleman, leader.

RAILROAD MEETING.

Railroad Song Service at Eldorado Hose House to-morrow afternoon at five o'clock. Railroad men, their families and others cordially invited.

THE Illinois Central Railroad Company will run another cheap excursion northwest from Decatur, on Tuesday, June 13th. The train will leave Decatur on the morning of the 13th at 6:05 o'clock. Fare for the round trip to Lemars, Iowa, $12; to Norfolk, Neb., $16; to Slayton, Minn., $16; to Luverne, Minn., $15.50; to Salem, Dakota Ter., $18; to Mitchell, D. T., $18.70. The tickets will be good to return on any regular train within 30 days from date of sale. For further particulars call on Agent Nichols at the Union Depot. June 2-dtd

DIED.

At the family residence in Wheatland township, on Friday, June 2, 1882, MRS. JOHN WILSON, aged about 70 years.

The funeral took place this (Saturday) afternoon at 3 o'clock. The deceased had lived in this county for many years and was well known to most of our readers.

Early Closing.

We, the undersigned clothing, hats, caps and gent's furnishing goods merchants of Decatur, do hereby agree to close our respective places of business from June 1st to Oct 1st at 7:30 o'clock, P. M. From Oct. 1st to March 1st, 1883, at 7 P. M.—excepting the month of December, and from March 1st to June 1st at 7:30 P. M.

J. R. Race & Co., John Irwin, B. Stine, H. W. Fenton, L. Fleury, I. W. Ehrman, Kaufman & Bachrach, S. T. Keeler, Alfred Clerk.

EARLY CLOSING.

We, the undersigned, *Dry Goods, Carpet* and *Millinery merchants* of the city of Decatur, do hereby agree to close our respective places of business at the hours hereby specified, viz: From January 1st to March 31st at 6:30 P. M.; from April 1st to November 30th at 7 P. M., *Saturdays excepted*, and the month of *December excepted*, commencing June 1st, 1882.

Roach, McReynolds & Co., N. Hagerman, F. L. Hays & Co., Sol Moritz & Co., S. G. Hatch & Bro., Abel & Locke, Linn & Scruggs, K. Einstein, M. Faulkner, R. C. Hamsher, Emma Williams, Mrs. M. L. McDonald, Miss Mollie Chew, Annie Miller, Mrs. D. S. Wilkinson.
DECATUR, ILL., May 31, 1882. 1-d6t

Unlaundried Shirts.

From the celebrated Glen Shirt Co., Glen's Falls, N. Y., which we are selling at bottom prices, and will challenge any house in the country to compete with us in regard to quality and price.

Why every man should wear the GLEN SHIRT and no other:

1st—They are made of the best material in the market.
2d—The style and workmanship have no equal.
3d—They are warranted to be perfect in fit.
4th—Being double-stitched and duplex front gives them great durability.

Call and examine our goods and satisfy yourself that what we tell you is true.
Big 18. CHEAP STORE.
1—d&w1w

THE popular suits of the season, Stine's $10 Suits. M5-dtf

MARKETS BY TELEGRAPH.

The Closing Quotations at Wilcox & Armstrong's Commission Rooms, at 1 p. m. To-day.

CHICAGO, June 3.

WHEAT— June; $1.28¾ July; $1.12 Aug; $1 04 Sept. Year.
NEW RULE—$1.11¾ June; $1.05¾ July; $1.06¾ Aug.
CORN— June; 71¾ July; 72 Aug.. 72 Sept.
OATS— June; 43¼ July; 35¼ Aug; 34½ Year.
PORK—$19.80 June; $19.95 July; $20.10 Aug.
LARD—$11.42½ June; $11.55 July; $11.64 Aug.

UNION STOCK YARDS.

HOGS—Estimated receipts, 12,000; shipments, 7,610; light hogs, $7.40@$8.00; mixed, $7.30@$7.65.; heavy, $8.00@$8.40. Cattle receipts, 1,200

	Receipts.	*Shipments.*	*Car Lots.*
WHEAT	9,082	23,241	11
CORN	233,605	216,025	420
OATS	84,008	63,044	80
RYE	3,847	2,631	6

NEW YORK, June 3.

WHEAT—$1.46¼ Cash.
CORN—79¾ Cash.

TOLEDO, June 3.

WHEAT—$1.30¾ June; $1.33¼ July; $1.10¼ Aug; $1.09¾ Sept; $1.00 Year.
CORN—74½ June; — July; — Aug; 69 Year.

AT POPULAR PRICES!

BLACK AND COLORED DRESS SILKS, Rhadames, Satin De Lyon, Merveilleux, Armures, Brocade Grenadines, Brocade Silks, Summer Silks and

FRENCH DRESS GOODS.

ELEGANT SILK AND CLOTH WRAPS.

THE LATEST NOVELTIES IN PARASOLS.

DRESS GOODS from 6¼ to 12½ cts., that are very cheap.
ALL-WOOL BUNTINGS 12½ cents.
HANDSOME PERCALES, 31 inches wide, 6¼ cts.
400 doz. Gents' WHITE LINEN HANDKERCHIEFS at 10, 14 and 15c, 50 per cent below value.

Between four and five hundred dozen TOWELS from 9 to 25 cents below importers' prices.

LONSDALE COTTON, 9 cents.
FRUIT OF THE LOOM, 9 cents.
COTTONADES at 15 cents, worth 20 cents.

LACES, RIBBONS, TRIMMINGS, SILKS and SATINS, DRESS BUTTONS, GIMPS, FRINGES, HANDKERCHIEFS, EMBROIDERIES, TIES and SCARFS, in great variety, and at low prices.

GENTS' FURNISHING GOODS,

Among which may be found an Elegant and Superior Assortment of

HALF HOSE, SCARFS, TIES,
WHITE AND COLORED SHIRTS AND DRAWERS,
SUSPENDERS, GLOVES, CUFFS, COLLARS, etc.,
At very attractive prices.

OUR HOSIERY AND CORSET DEPARTMENTS

Embrace the cream of Imported and American products, at lower prices than can be found anywhere.

LACE CURTAINS,

Silk and Wool Terry, Window Shades, Cornices, Oil Cloths, Mattings,

WALL-PAPER,

Bigelow Body Brussels, Roxbury Taps, and Lowell, Hartford and Glen Echo

CARPETINGS,

In New and Beautiful Styles and Colorings.

Linn & Scruggs.

☞ Agents for the original and reliable Butterick's Metropolitan Patterns.
Decatur, March 22, 1882—d&wtf

CLOTHING. ONE PRICE MERCHANT TAILORING.

CORNER OLD SQUARE AND MAIN STREET, DECATUR, ILLINOIS

LEADERS —OF— POPULAR PRICES.

A. J. BREWER, Manager of Stock. L. FLEURY, The French Cutter, Gen'l Manager.

NO BLOWING, BUT SOLID FACTS.
BEST STYLES, BEST FITS,
—WITH—
PRICES TO BEAT COMPETITORS.

THE ONE-PRICE CLOTHING —AND— MERCHANT TAILORING HOUSE,

Cor Old Square and Main St., Decatur, Ill.

LEADERS OF STYLE,
LEADERS OF FIT,
LEADERS OF POPULAR PRICES.

L. Fleury, the French Cutter,
GENERAL MANAGER.
A. J. BREWER, Manager of Stock.

PROFESSIONAL CARDS.

JOHN R. EDEN, Sullivan, Illinois. C. C. CLARK, Decatur, Ill.
EDEN & CLARK,
ATTORNEYS-AT-LAW.
Office over Millikin's bank, Decatur, Ill. Will practice in all courts, especially in Macon and Moultrie counties.
Feb. 2, 1882—d&wly

D. McNARR & SON,
ARCHITECTS AND BUILDERS.
Specifications prepared on reasonable terms. Satisfaction guaranteed.
Office at No. 22 Merchant street.
April 11, 1882—d&wly

H. PASCO, Notary Public. L. L. COON.
PASCO & COON,
ATTORNEYS AT LAW,
SOLICITORS IN CHANCERY, WAR CLAIM AGENTS AND DEALERS IN REAL ESTATE.
Office over Bunker's store, 15 East Main street. Pensions, Bounty and Patents obtained.—Prompt attention to Law, Chancery, Collections, and Probate Business. Deeds, Mortgages, Contracts and all kinds of Legal Instruments, written and Acknowledgements taken. Title to Land examined and Abstracts furnished. Farm and City Real Estate bought and sold. Office hours from 7 A. M. to 9 P. M.
Feb. 8 1882—d&wtf

D. C. CORLEY,
ATTORNEY AT LAW
AND NOTARY PUBLIC.
Office over Keeler's Hat Store, East Main St., Decatur, Illinois. Will give strict attention to business. apr25-d&wtf

DR. J. M. BLYTHE,
DENTIST
Office over F. L. Hays & Co.'s, Water street, Decatur, Illinois. mar1'82-d&wtf

JOHN C. DUPEE,
Patent Solicitor and Mechanical Draughtsman.
Office No. 19 West Main street, Decatur, Ill. d&wtf

ST. NICHOLAS HOTEL.
CHAS. LAUX, Proprietor,
South side of the Old Square, Decatur, Illinois
Jan. 1, 1880—d&w

WILLIAM T. CUSSINS,
ATTORNEY AT LAW AND SOLICITOR IN CHANCERY.
Office No. 10 Water street, Decatur, Illinois.
☞ Private funds to loan on farm lands.

M. WOODBURN JENKS,
SOLICITOR OF PATENTS,
(Domestic and Foreign),
Will conduct all proceedings in interference or infringement, or any other business connected with patents.
Office at residence, No. 75 North Union street, Decatur, Ill.

DR. A. S. WALTZ,
DENTIST.
Office over Barber & Baker's shoe store, East Main street. Residence No. 49 North Main St. Decatur, Illinois.

W. C. JOHNS,
ATTORNEY AT LAW.
Office No. 24 East Main street, Decatur, Ill. Special attention to civil business.

DR. W. J. LANE,
DENTIST.
Office over Peddecord, Burrows & Co's Bank Decatur, Illinois.

Anthony Thornton. E. R. Eldridge
J. C. Hostetler.
THORNTON, ELDRIDGE & HOSTETLER,
ATTORNEYS AT LAW.
Office up-stairs, first door south of the Decatur National Bank.

J. M. CORLEY,
ATTORNEY AND COUNSELOR AT LAW.
Office over the Decatur National Bank. Special attention to matters in Probate and Chancery.

J. D. WHEELER, M. D.,
PHYSICIAN AND SURGEON.
Special attention given to the diseases of women and children. Office No. 19 Water street. Residence No. 34 West Main St., Decatur, Ill.

BUNN & PARK,
(D. L. Bunn, Edwin Park.)
ATTORNEYS AT LAW.
Office No. 14 East Main street, up-stairs, Decatur, Illinois.

B. I. STERRETT,
ATTORNEY AT LAW.
Office southeast corner of the Old Square, in the office formerly occupied by S. G. Malone Esq., over W. C. Armstrong's drug store.

ALBERT T. SUMMERS,
ATTORNEY AT LAW AND NOTARY PUBLIC.
Office on South Water street, second door south of the Court House, next to Ira M. Curtis, Justice of the Peace.
☞ Prompt attention given to collections.

HENRY MITCHELL,
ATTORNEY AT LAW.
Special attention to Commercial business Suits conducted in all State Courts.
Office over Young Bros.' grocery store, Water street, formerly occupied by Judge Thornton.

I. A. BUCKINGHAM,
ATTORNEY AT LAW.
Office over Walters & Tyler's drug store, Decatur, Illinois.

JOHN A. BROWN,
ATTORNEY AT LAW
And MASTER IN CHANCERY for Macon county, Illinois. Office over Linn & Scruggs' dry goods store. Entrance from court house stairway.

FRANK W. HAINES
BILL POSTER DISTRIBUTOR.
—AND—
AGENT SMITH'S OPERA HOUSE
may be found on inquiry at the REPUBLICAN Counting Room.

MASTER'S SALE.

STATE OF ILLINOIS, } ss
MACON COUNTY, }
Macon County Circuit Court.
Nellie M. Payne vs. Marcus Payne et al.—In Partition, No. 11,440.

PUBLIC NOTICE IS HEREBY GIVEN, That in pursuance of a decretal order entered in the above entitled cause in said Court at the May Term, A. D. 1882, I, John A. Brown, Master in Chancery for said Court, on

SATURDAY, THE 17th DAY OF JUNE, A. D. 1882,

at the hour of two o'clock P. M. of said day, shall sell at public auction, to the highest bidder, proceeding the said bid upon each piece or parcel shall be equal to at least two-thirds of the valuation put upon the same, at the west door of the Court House, in Decatur, in said county, the following described real estate situate in the county of Macon and State of Illinois, to-wit: Lots No. ten (10) and twelve (12) in block twenty (5), in Smith and Windhiden's Addition to the City of Decatur, free from the dower interest of John W. Payne. Aforesaid lot No. ten (10) appraised at $980 00, and lot No. eleven (11) at $980 00.

TERMS OF SALE.—One-third cash on day of sale, one-third in one year, and one-third in two years, with six per cent interest per annum on deferred payments, the purchaser having the privilege to pay all cash on day of sale. The purchaser giving a note with approved personal security for deferred payments and a mortgage on premises purchased. The purchaser to be [illegible] possession when he has complied with these terms of sale.

The sale will be without redemption, and a deed will be made to the purchaser on approval of sale by said circuit court.

Decatur, Ill., May 26, 1882.

JOHN A. BROWN,
Master in Chancery for Macon county, Ill.
WALKER & WALKER, Solicitors for Compl'n.

S.S.S.
This Great Vegetable Blood Medicine. Guaranteed to cure Syphilis in all stages, Scrofula, Rheumatism, or any Blood Disease, hereditary or otherwise.
Dr. GALLOWAY & BOREMAN, Monroe, Ga., say: "Used S. S. S. for twelve months in treatment of Syphilis without disappointment.—Physicians will have to acknowledge it a specific."
Ask the druggist or write for the little book. SWIFT SPECIFIC CO., Atlanta, Ga., Prop'rs. Sold by druggists everywhere. Price reduced to $1.75 per bottle. Small size price $1.00. 2

☞ A WEEK. $12 a day at home easily made. Costly outfit free. Address True & Co., Augusta, Maine. Feb5-d&wly

WORKINGMEN.
SEE THE
$2.50 Boot and Shoe
AT
J. W. BAKER'S.
18 East Main Street.

Ten Different Styles
OF
One Dollar Shoes!
AT
J. W. BAKER'S.

CALDWELL'S

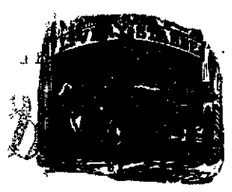

TURNOUTS of Every Description
AND BEST CLASS.
Gentle Horses for Ladies.
Telephone in the office.
CALDWELL BROS.
April 14, 1882—dtf

BUY A LOT
AND
BUILD A HOME
161 LOTS
FOR SALE
IN CARVER'S ADDITION.
Having purchased the entire interest of the Hon. B. J. Oglesby in Carver's Addition, we offer the lots at reasonable prices and terms. Apply to
CHAMBERS, BERING & QUINLAN.
May 6-d3m

GRAY'S SPECIFIC MEDICINE.
TRADE MARK. The GREAT ENGLISH REMEDY. TRADE MARK
An unfailing cure for Seminal Weakness, Spermatorrhœa, Impotency, and all Diseases that follow as a sequence of SELF-ABUSE.

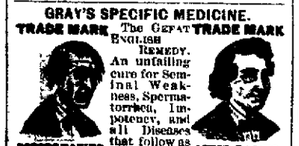

Self-Abuse, as loss of Memory, Universal Lassitude, Pain in the Back, Dimness of Vision, Premature Old Age and many other diseases that lead to Insanity or Consumption and a Premature Grave.
☞ Full particulars in our pamphlet which we desire to send free by mail to every one.
☞ The Specific Medicine is sold by all druggists at $1 per package, or six packages for $5, or will be sent free by mail on the receipt of the money, by addressing
THE GRAY MEDICINE CO., BUFFALO, N. Y.
On account of counterfeits, we have adopted the Yellow Wrapper; the only genuine. Sold in Decatur by Henry Smith. [may23d&wly

HENRY EBERT'S
Is the place where you will always find in stock the choicest lot of Foreign and Domestic Fruits, CONFECTIONERY, CIGARS, &c., &c. Give him a call. Right on your way home.
☞ Water Street, second door south of Prairie. mar7d6mo

W. H. GRINDOL.
Dealer in all kinds of
AMERICAN AND ITALIAN MARBLE
finished up by the very best of skilled work men, in the latest and best style, which will be sold at very low prices. Call and examine his stock, designs and prices before purchasing elsewhere. He will not be undersold.
Shop in the old Masonic building, northwest corner City Park, Decatur, Ill. jan.14—dy

ASK YOUR GROCER
FOR
MUZZY'S STARCH

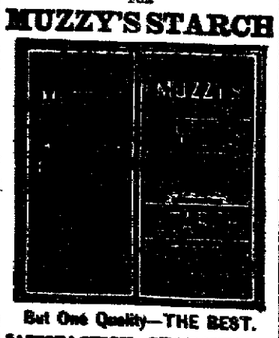

But One Quality—THE BEST.
SATISFACTION GUARANTEED OR MONEY REFUNDED.
March 20-d&ow&w6m

The Daily Republican.
DECATUR, ILL., JUNE 3, 1882.

A Business Explanation.

Every established local newspaper receives subscriptions from large cities which puzzle the publishers, but which the New York *Times* lately explained as follows: "A wholesale merchant in this city, who had become rich at the business, says his rule is, that when he sells a bill of goods on credit, to immediately subscribe for the local paper of his debtor. So long as his customer advertised liberally and vigorously, he rested, but as soon as he began to contract his advertising space he took the fact as evidence that there was trouble ahead and invariably went for the debtor. Said he: 'The man who is too poor to make his business known is too poor to do business.' The withdrawal of an advertisement is evidence of weakness that business men are not slow to act upon."

Religion and Racing.

General Abe Buford, in his second lecture on "The Church and Its Relation to the Turf," at Louisville lately, said: "It is claimed that one of the good effects of my talk has been that the Chicago driving park has abolished the wheel of fortune, one of the worst and most obnoxious features of gambling on the track. If that has been brought about by my lecture, I thank the Lord for it, and will give all the praise to our Master."

IT seems that, either by an agreement, or a strange fatuity, the Democratic leaders of the house take turns in making asses of themselves. One day it is Sam Randall, the next it is Joe Blackburn, and the third it is Tilden's old friend, Abe Hewitt. Yesterday it was Humpty-Dumpty Cox, of New York, and the day before it was our Bill Springer, of Illinois, who held the floor to cut fantastic tricks before high heaven. There never was just such a party, and no other party was ever cursed with such idiotic leaders.—*Chicago Journal.*

Never Give Up.

If you are suffering with low and depressed spirits, loss of appetite, general debility, disordered blood, weak constitution, headache, or any disease of a bilious nature, by all means procure a bottle of Electric Bitters. You will be surprised to see the rapid improvement that will follow; you will be inspired with new life; strength and activity will return; pain and misery will cease, and henceforth you will rejoice in the praise of Electric Bitters. Sold at 50 cents a bottle by Hubbard & Swearingen. 5

Bucklen's Arnica Salve.

The BEST SALVE in the world for Cuts, Bruises, Sores, Ulcers, Salt Rheum, Fever Sores, Tetter, Chapped Hands, Chilblains, Corns, and all Skin Eruptions, and positively cures Piles. It is guaranteed to give perfect satisfaction or money refunded. Price 25 cents. For sale by Hubbard & Swearingen.
Jan. 31, '82-to March 1, '83.

CHEAP GOODS are the result of judicious purchases from first hands, and the largest sales with the least expense. That we have attained this end is a pretty well established fact. And though we call attention in our advertisement to special articles, there are no departments and no articles in departments, from the smallest to the largest, that will not bear the same scrutiny. We hold that merchants are as much bound to adhere to the truth in their advertisements as farmers or mechanics in their business transactions; and that misrepresentations are resorted to where there is no merit, and for the purpose of deceiving the plain unsuspecting class, who can least afford the deception, which robs them of their dues. Goods constantly change in *styles* and prices, so that the *most experienced merchants* find it difficult to determine values; and the seeming artlessness which invests the ordinary buyer, or the "intelligent public" with a knowledge of merchandise, that *nine merchants in ten do not possess*, may be very flattering indeed, but this observation is only made to lull persons into security in order to practice a still greater deception. There is no law to punish dealers for representing their purchases as coming direct from *importers and manufacturers*, when the facts are against them. Nor for giving *special reasons* for marking down goods, after six weeks untiring labor, TWO HUNDRED PER CENT. BELOW COST. But the dealer who indulges in such misrepresentations on paper will do so over the counter; consequently to show courtesy where it does not belong, or to AFFECT a regard for the integrity of *all* competitors might seem very magnanimous were it not for these palpable evidences to the contrary. We invite the most critical investigation to what we say and do in DRY GOODS and CARPETS; also to every other article of merchandise composing our stock.
LINN & SCRUGGS.
March 25-d&wtf

LEAVE orders at Cole Bros.' drug store, at the New Deming and St. Nicholas Hotels for Lintner's carriages and omnibuses. Also send orders by telephone to the office on South Main street. Calls made at all hours of the day and night. Passengers and baggage transferred to and from all trains and to all parts of the city promptly. Nov29-dtf

SHELLABARGER'S patent process flour saves one-half the labor in baking, and will make more bread to the pound than any other flour sold here. dec18d&wtf

Do NOT fail to see those fine Kilt Suits just received at Decatur's One Price Clothing and Merchant Tailoring House, corner of Old Square.
April 20-d&wtf

Griggs' Glycerine Salve.

The best on earth can truly be said of Griggs' Glycering Salve, which is a sure cure for cuts, bruises, scalds, burns, wounds, and all other sores. Will positively cure piles, tetter and all skin eruptions. Satisfaction guaranteed or money refunded. Only 25 cents. For sale by Dr. A. J. Stoner. [April 3-d&wly

LADIES' Kid Button Boots, soft, light sole, at BARBER & BAKER'S.
April 15-d&wtf

C. F. Bachman & Bro

If you wish to get value received call on C. F. Bachman & Bro. They keep a full line of Bed Room Suits, Parlor Suits, Book Cases, Mattresses, Spring Beds, Chairs, etc. Also the celebrated Superior Cook Stove, the best in the world; every stove fully guaranteed. Remember the place and give them a call. Sign of the Big Elephant, south of the Park.
April 7-d&wly

MEAT, PATTY OBBY is **CHEAP CHARLEY'S CLOTHING.**
may11-d&wtf

MORGAN & STOUT,
Manufacturers of
TIN, COPPER
—AND—
Sheet Iron Work.
Roofing and Spouting a Specialty.
Cor. E. Main and Franklin Sts.,
DECATUR, ILLS
March 16—dtf

ICE! ICE!
PURE RIVER ICE,
—By the—
Carload, Ton or Hundred Weight.
Orders for Families or others left at
J. Michl's, No. 12 Water St,
Will receive prompt attention
DECATUR ICE CO.
April 28, 1882—d2m28

A POPULAR TONIC
For Weak Lungs and Consumption.
No preparation ever introduced to the American public, for the relief and cure of Coughs, Colds, Sore Throat, Debilitated Constitution, Weakness of the Lungs, or Consumption in the incipient or advanced stages of the disease, has ever met with the indorsements of physicians or patients as the celebrated "Tolu, Rock and Rye." The repeated and continued sales of the article everywhere are the best evidence of its real merits. Letters and testimonials from every quarter of the country, attesting the stimulating, tonic and healing effects, are in possession of the proprietors, and can be adduced to convince the most skeptical reader of its intrinsic virtues. Further commendation is unnecessary and superfluous, as a trial of this article, having a pleasant taste and agreeable flavor, will satisfy all those who are afflicted or pining away with pulmonary weakness of the relief to be secured by the use of Tolu, Rock and Rye. (Chicago Times.) Jan26dmo

TO NERVOUS SUFFERERS—The Great European Remedy—Dr. J. B. Simpson's Specific Medicine.
It is a positive cure for Spermatorrhœa, Seminal Weakness, Impotency, and all diseases resulting from Self-Abuse, as Mental Anxiety, Loss of Memory, Pains in Back or Side, and diseases that lead to Consumption, Insanity, and an early grave. The Specific Medicine is being used with wonderful success.

Pamphlets sent free to all. Write for them and get full particulars.
Price—Specific, $1.00 per package, or six packages for $5.00. Address all orders to
J. B. SIMPSON MEDICINE CO.,
No. 108 Main Street, Buffalo, N. Y.
Sold in Decatur by Dr A. J. Stoner.
May 23, 1882—d&wly

YOU OFTEN
want just a little smoke—not enough for a pipe or cigar, and at such times nothing answers the purpose so well as a cigarette. But even if it is only to be a little smoke you want it to be a *good* one.

To secure the *best* and *purest* you should use BLACKWELL'S BULL DURHAM CIGARETTES, which are the result of long experience, careful study, and thorough experimenting.

Very many other kinds contain opium, valerian and other poisonous drugs, and are covered with paper made from old rags, etc.

It is these impurities that have made cigarette smoking so injurious that leading physicians and scientific men are frightened at the consequences. Blackwell & Co. are trying the experiment of making an absolutely pure cigarette, using *only* the *best* and *purest* leaf tobacco that money can buy, and omitting the usual addition of drugs and deleterious flavoring matter, and covering all their cigarettes with the genuine uninjurious imported rice paper, and so far the demand for these cigarettes supports their belief that the smoking public appreciate a *good* article.

You can't afford to run the risk incurred in smoking other kinds, beside you of course want the *best*. The purity and quality of BLACKWELL'S BULL DURHAM CIGARETTES make them "a novelty." You can tell the genuine by the trade mark of the BULL on the package.

Ask for BLACKWELL'S BULL DURHAM CIGARETTES, *insist* on having them, and don't take any other. Don't be put off with the claim that "these are just as good" (that is, pay a better profit,) but try the genuine and judge for yourself.

BLACKWELL'S BULL DURHAM LONG CUT No. 1 tobacco is preeminently *the* gentleman's tobacco and is the *finest* made.

DURHAM LONG CUT No. 2 is a cheaper tobacco, but is the best ten cent LONG CUT, and BLACKWELL'S BULL DURHAM GRANULATED—well if you ever smoked a pipe you know that it has no equal in the world.

Millions Given Away.

Millions of bottles of Dr. King's New Discovery for Consumption, Coughs and Colds, have been given away as Trial Bottles of the large size. This enormous outlay would be disastrous to the proprietors, were it not for the rare merits possessed by this wonderful medicine. Call at Hubbard & Swearingen's drug store and get a trial bottle *free*, and try for yourself. It never fails to cure. 5

WAISTS for children, handsomely made of Cahco, Percale and Flannels, just received at Decatur's One Price Clothing and Merchant Tailoring House, corner of Old Square. [April 20-d&wtf

ORDER soft nut coal of F. D. Caldwell and he will deliver it to you nicely screened. Office with American Express Co.
March 23-dtf

LAKE and river fish, fresh every day, at Frank Hall's North Main street depot. Send orders by telephone.
May 6-dtf

A FINE line of knee pants, waists and children's underwear are a specialty at Decatur's One Price Clothing and Merchant Tailoring House, corner of Old Square. [April 20-d&wtf

Bear in mind ladies, that whenever you send away for BLACK SILKS, *you will pay from $8 to $10 a pattern* MORE *than you can buy it of*
Feb. 11-d&wtf LINN & SCRUGGS.

COLORED Silks just received, in various shades, imported expressly for us, and will be sold cheap. LINN & SCRUGGS.
feb22-d&wtf.

BUY your CLOTHING where they have the best assortment and LOWEST PRICES, at Cheap Charley's Renowned ONE PRICE CLOTHING HOUSE. m11-dawtf

The World Still Moves.

Notwithstanding Mother Shipton's dire prediction, the world still exists. The people will live longer if they use Dr. Bigelow's Positive Cure, which subdues and conquers coughs, colds, consumption, whooping cough, and all diseases of the lungs. For proof call at Dr. A. J. Stoner's drug store and get a bottle free.
April 3-d&wly 1

Agents Can Make

$5 to $10 a day selling our "Ironing Board and Plaiter Combined." No capital required, and quick sales. We want agents in every town in the United States.
J. T. HAND & Co's.
march13-dmwa-wtf.

THERE are no departments in dry goods which deserve more consideration from ladies than Hosiery, Gloves and Corsets, and it will surprise those who would walk five blocks to save 1 cent a yard on calico, when we assure them that many of these articles are retailed from 25 to 40 per cent *higher* than we sell them.
feb13-d&wtf. LINN & SCRUGGS.

Remarkable.

Linn & Scruggs have furnished with carpets nearly every new house in Decatur within the last five years—and sold more carpets *last year* than was ever sold in Decatur in one year.
Feb. 14—d&wtf

IF you want mill feed, corn or oats, you can be supplied at Shellabarger's.
Dec. 18—d&wtf

150 PIECES new Renfrew and Canton Dress Ginghams just received, and will be sold at 9c a yard. Also, 100 pieces good Ginghams in dress styles, just received, at 8c per yard.
May 25—d&wtf LINN & SCRUGGS.

BUTTERICK'S Spring Fashions and Publications at hand. LINN & SCRUGGS.
feb22-d&wtf.

THE SPRING SUIT QUESTION.

Let us continue this subject while it is new upon your mind. Nearly every suit on hand now has come within a few weeks "Direct from our Chicago factory." New styles and shapes for men, boys and children, that will prove a genuine and agreeable surprise in many ways—fit, fabric, and particularly the price.
CHEAP CHARLEY,
The Renowned One Price Clothier.
24-d&wtf

A Family and Communion Wine.

The grape crop of A. Speer's vineyards in New Jersey last year was double that of any previous year. His vineyards in New Jersey have so increased each year that he has been enabled to keep a stock five to six years ahead. None sold less than four years old. It has become a popular wine among the best physicians in New York, and is largely used for communion purposes, and for weak and aged persons. For sale by Dr. A. J Stoner. May 27d2w

No taily necessary to sell Stines all wool $10 Suits. M5-dtf

MEN'S fine low shoes, all styles, at
15-d&wtf BARBER & BAKER'S

SPRING OPENING
—OF—
Millinery Goods!

MRS. K. EINSTEIN
Has now on hand the
LARGEST STOCK
—OF—
Spring and Summer
MILLINERY
EVER SHOWN IN DECATUR.
Also, a full line of
NOTIONS
—AND—
LADIES' FURNISHING GOODS,
MUSLIN UNDERWEAR, of all kinds, CORSET COVERS, and a Full Assortment of CHILDREN'S ROBES and LACE CAPS, all of which are offered at *extremely low prices.*
☞ PLEASE CALL AT ☜
NO. 28 East Main St.,
One Door West of Close, Griswold & Co's.
DECATUR, ILLINOIS
April 24—d&wtf

MASTER'S SALE.

STATE OF ILLINOIS, } ss
Macon County, }
Macon County Circuit Court.
Dorinda Kepler et al. vs. Enos Kepler et al.—In Partition, No. 11,497.

Public notice is hereby given, that in pursuance of a decretal order entered in the above entitled cause in said court at the May term, A. D. 1882, I, John A. Brown, Master in Chancery for said court, on

Tuesday, the 27th day of June, A. D. 1882,

at the hour of two o'clock p. m. of said day, shall sell at public auction, to the highest bidder, at the west door of the Court House, in Decatur, in said county, the following described real estate situate in the county of Macon and State of Illinois, to-wit: The northwest quarter of the northeast quarter of section eighteen (18), and all of the west half of the southeast quarter of section seven (7), lying south of the Toledo, Wabash and Western (now called the Wabash, St. Louis, and Pacific Railway), all in township sixteen (16) north and range two (2) east of the third principal meridian. Said two tracts being appraised at $2,010 00.

Also commencing ten (10) chains and five and one-half (5½) links north and eleven (11) chains and sixty-eight (68) links east from the southwest corner of the northwest quarter (¼) of section nine (9), in township No. sixteen (16) north, range No. two (2) east of the third principal meridian; running thence north ten (10) chains and five and one-half (5½) links, thence east five (5) chains and eighty-four (84) links to the east line of lot No. one (1) of the southwest quarter of the northwest quarter of the above described section, township and range; thence south ten (10) chains and five and one-half (5½) links; thence west five (5) chains and eighty-four (84) links to the place of beginning, containing 5 and 86-100 acres.

Also lot No. three (3), being part of the northwest quarter (¼) of the northwest quarter (¼) of section nine (9), in township sixteen (16) north and range two (2) east of the third principal meridian, as platted and recorded in Book 22, on page 155 of the Records of Macon county, Illinois, containing ten (10) acres more or less. Said last two tracts appraised at $850 00.

Also commencing at the northeast corner of the west half lot six (6), in block one (1), of the original town (now city) of Decatur, and running thence west nine (9) feet and six (6) inches; thence south eighty (80) feet, thence east nine (9) feet and six (6) inches, thence north eighty (80) feet to the place of beginning. Appraised at $3,000 00.

TERMS OF SALE.—One-third of purchase money cash on day of sale, one-third in one year, and one-third in two years, with six per cent interest per annum from date of sale, the purchaser to give notes with approved personal security and a mortgage on the premises sold to secure the deferred payments, purchaser to have privilege to pay all cash if preferred on day of sale, provided no sale will be made of any of said real estate unless a bid is received equal to the two-thirds valuation of each tract as shown above.

Said sale will be without redemption, and a deed or deeds will be made to purchaser on approval of sale by said circuit court.
Decatur, Illinois, May 27th, 1882.
JOHN A. BROWN,
Master in Chancery for Macon Co., Ill.
WALKER & WALKER, Solicitors for Complainants. may29dlw

WA-HOO TONIC

DECATUR, ILL.

To any person suffering from indigestion, dyspepsia, constipation, liver complaints, kidney complaints, lung troubles, skin disease or general debility arising from any cause whatever, who purchase a bottle of FLEURY'S WA-HOO TONIC, takes it according to directions (once each day at bed-time,) for one month and says benefit has not been received by its use the money will be refunded upon presentation of the bottle. Each bottle contains one quart of medicine and costs one dollar. It is unquestionably the very best tonic, blood purifier and general system renovator ever produced, and is purely vegetable. Try it, and you will be astonished at its wonderful effect upon the human system. Nine hundred and fifteen bottles have been sold at retail in the city of Springfield during the past nine weeks and all say who have tried it—"It is the best medicine we have ever used."

Made only by the
FLEURY MEDICINE CO.,
Springfield, Illinois.
Sold by all Druggists.
April 19, 1882.—d&w

Executor's Notice.

Estate of WILLIAM W. KERR, Deceased.

Public notice is hereby given to all persons having claims and demands against the estate of William W. Kerr, dec'ed, to present the same for adjudication and settlement at a regular term of the County Court of Macon county, to be holden at the Court House, in the city of Decatur, on the third Monday of August, A. D. 1882, being the first day of said term.
Decatur, Ill., May 25th, A. D. 1882.
J. H. LEWIS,
J. D. TEMPLETON,
May 30—d3w Executors.

NOVELTIES
—IN—
Ladies' Collars
Made of Handsome Lace and various compositions, in Attractive Styles, all LOWEST CASH PRICES.

Spanish, Yak and Guipure Laces
In Large and Handsome Variety, at prices which sell them fast.
Large Assortment of Pure White and Cream Tinted Laces
At prices from 2 cts. to 50 cts. a yard; special value in the 5 to 10 ct. grades.

LADIES' GLOVES!
Novelties in Jersey, Mousquetaire and Foster's Lacing Wrists; also Button and Elastic Wrists in Berlin, French and English Lisle and Silk Taffeta in black and tinted shades, from 10 cts to $1.00 a pair. An excellent 3-BUTTON KID GLOVE for 50 cts. The Real ALEXANDRE KID GLOVES in 2-Buttons at $1.00. Our Fine 3-BUTTON KID GLOVES, in black, opera and new spring shades, at $1.00 a pair, are the very best produced in this market for the price.

A SPLENDID LOT OF STOCKINGS
At 5 cts a pair, all first quality—no seconds in the lot. And a Most Complete Stock of
Ladies' and Misses' Plain and Fancy Hosiery,
All grades, from 5 cents to $1.25 a pair, in Handsome Styles; *prices always right.*

Gents' Seamless Knit Half Hose at 10c a pair.
British, regular made, at 20 and 25 cts.
Special Job in Fine Silk Clocked at 30c a pair, or six pair (1 box) for $1.75, worth 50 cts. a pair.
Gents' Seamless Half Hose in Cardinal, Blue and Brown (Ingrain colors), at 25 cts.

GENTS' UNLAUNDRIED SHIRTS!
At 50c, 75c and $1.00.
Our Unlaundried Shirt at 75 cents is made of splendid muslin, with fine linen bosom, reinforced and double stitched, every one guaranteed satisfactory fit. Most every store sells this Shirt at $1.00. It's remarkable cheap at 75 cents and is worthy the attention of careful cash buyers.

WE CONTINUE
Our Matchless and Unequaled Bargains in
Dress Silks!
of which we have sold a great many during the past few days. We invite comparison in every department. No fictitious values quoted or deceptions practiced. All Goods warranted at the lowest living prices and just as represented or money cheerfully returned. Respectfully,

POPULAR NEW YORK STORE
The House that Always Does as it Advertises.

USE LAWRENCE & MARTIN'S
TOLU ROCK & RYE.
Over 2,000,000 Bottles Consumed Annually.
FOR COUGHS, COLDS, SORE THROAT, BRONCHITIS, ASTHMA, PNEUMONIA, CONSUMPTION and all Diseases of the THROAT, CHEST AND LUNGS.
BALSAM OF TOLU has always been one of the most important weapons wielded by the MEDICAL FACULTY against the encroachments of COUGHS, COLDS, BRONCHITIS, ASTHMA, SORE THROAT, CONSUMPTION in its incipient and advanced stages, and all diseases of the THROAT, CHEST and LUNGS, but it has never been so advantageously compounded as in the celebrated TOLU, ROCK and RYE. In addition to its soothing Balsamic properties it affords a diffusive stimulant and tonic, to build up the system after the cough has been relieved.
☞ Put up in Quart Size Bottles for Family Use, Price, $1.00.
CAUTION! Do not be deceived by dealers who try to palm off upon you Rock and Rye in place of our TOLU, ROCK AND RYE, which is the ONLY MEDICATED article made—the genuine has a Private Die Proprietary Stamp on each bottle
THE TOLU, ROCK and RYE CO., Proprietors, 41 River St., Chicago, Ill.
SOLD BY DRUGGISTS, GROCERS AND DEALERS EVERYWHERE.
Jan. 2, 1882—d6m

ELIAS TRAINER. JOHN TRAINER
TRAINER BROS.,

Manufacturers of
LOCK LUNCH VALISES,
LOCK SUGAR BOXES,
METALLIC MARKET BASKETS,
METALLIC BUTTER BASKETS,
RAT PROOF MILK COVERS.
Tinware Mended Cheaply.
S. E. Corner City Park, Decatur, Ill.
May 24, 1882—d&w3mo

BLENZ & DANZEISEN
BUTCHERS
—AND—
PACKERS,
WEST SIDE OF THE OLD SQUARE
—A NEW STOCK OF—
SMOKED AND CURED MEATS,
Hams,
Breakfast Bacon,
Dried Beef,
Bologna and Lard
at Wholesale and Retail.
FRESH MEATS
Of all kinds on hand. We kill only first-class stock Feb19'78dtfd.

$66 a week in your own town. Terms and $5 outfit free. Address H. HALLETT & Co., Portland, Maine. Feb5-d&wly

Subscriptions at Par
Can now be
MADE TO THE STOCK
—in the—
SECOND SERIES
—of the—
SAVINGS FUND BUILDING ASSOCIATION,
Series commencing on the
Last Tuesday, 30th Day, of May,
At the office of
WARREN & DURFEE.
K. H. ROBY, President.
C. A. EWING, Vice President
B. K. DURFEE, Sec. and Treasurer.
May 5-dtf

FARMS FOR SALE!
E. O. SMITH
Is desirous of selling a
PORTION of HIS FARMING LAND
situated in Macon county, near Dalton and Hervey City. For particulars inquire of
GEO. W. BRIGHT,
DECATUR NATIONAL BANK,
or O. L. KENDAL, Dalton City, who will show parties the land.
May 13, 1882—d&wtf

P. PERL,

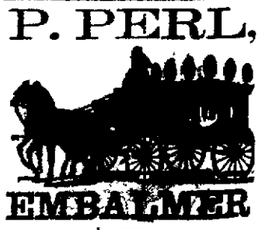

EMBALMER
AND
FUNERAL DIRECTOR
May 27, '82-dtf.